Wayne J. Stanley

Letters - Post Cards - Photos

Compiled by Don Stanley

2023

"Dutch" - "Aouty" "Hote" - "Rut" - 1929
Wayne - J.R. - Russell
IN-Back of Smoke-house

Clay & Wayne
garden fence - east side

J.R. - Clay - 1928

WAYNE Stanley -
- FALL 1922 -

Wayne Stanley
Fall - 1922

Wayne Stanley
Fall - 1922

WAYNE Stanley-
-FALL 1922-
Talley's Home place in background

J.R. & Clay - 1928

Clay & Wayne
garden fence - east side

"Dutch" - "Aouty" "Rote" - "Rut" - 1929
Wayne - J.R. - Russell
IN - Back of Smoke-house
Note: flowers in Lapel

WAYNE - Spring of 1929

"LITTLE RED WAGON"

SANTA CLAUS - CHRISTMAS 1928

About 1930 - Valentine to Wayne Stanley from Kernersville School Teacher Miss Sullivan.

Short plays performed by school students were popular in the early to mid-20th century in the United States. Below is a review of the play "Around the Blue Wigwam" [which also went by the names "Under the Blue Wigwam" and "Beside the Blue Wigwam] as it was presented in a Yonkers, New York Junior High School on April 19, 1929, from The Yonkers Herald newspaper.

Students Of Hawthorne Junior High Presented "Under The Blue Wigwam"

(By WILLIAM T. FARLEY)

The Mimes and Mummers Club of the Nathaniel Hawthorne Junior High School yesterday very successfully presented "Under the Blue Wigwam," a two-act play by Olive M. Price. The play, which deals with the adventures of Captain John Smith and Pocahontas, was excellently coached by the club sponsor and seventh and eighth grades elocution instructor, Miss Isabelle Duff. Among the features of this flawless entertainment were acrobatic, aesthetic, and tap dancing, singing, and an archery contest. The play lasted from 4 o'clock until 5.

All the players well showed the results of Miss Duff's capable coaching in their respective roles. The costuming and scenery were excellent. Weird Indian melodies accompanied the singing and dancing. After the play, Miss Duff was presented by the members of the cast with a bouquet of lilies of the valley and orchids. The Hawthorne auditorium was filled practically to capacity with an audience of Hawthorne students and girls and boys from neighboring schools.

The scene of the play is laid in and about an Indian village on the Pawmunkey River about 1607. The curtain rises on the scene of the blue wigwam and a typical wood. Two Indian squaws sit discussing the case of Pocahontas who had disappeared early in the morning. As they talk, Pocahontas herself returns home from a day of pleasure on the water with her canoe. She relates her adventures to the squaws and later retires, weary from her escapade of the day. The winds, stars, and moonbeams enter the stage at this time to cool and shine upon the sleeping princess. They offer some very pretty dancing.

The next act opens with Captain John Smith and a guide walking through the wilds in search of a river. They wander about with little luck. When they are gone, four little Indian boys enter the stage and hold an archery contest. For the winner, Light Wing, Pocahontas sings. When the Indian boys have departed, Pocahontas hears footsteps and hides. She sees Smith and his guide as they go here and there. However, it seems that she is not the only one who is aware of the white man's presence for in rush some Indian braves and seize the luckless captain. He is escorted to the council fire to be tried. He is found guilty, with a sentence of death, for trespassing on the land of the Red Men. He is about to have his brains dashed out by a heavy club when Pocahontas interferes and saves his life. The Indian chief and Smith smoke the pipe of peace as the curtain falls. The cast of characters:

Wayne Stanley

AROUND THE BLUE WIGWAM

presented By

The Seventh Grades

of

Kernersville School

May 8, 1934 8:00 O'clock

Directors:

Madge Deaton

and

Carrie Starnes

Accompanist: Janie Earle Brame

CAST

Capt. John Smith, Gov. of Jamestown------ John Flynt
Pocahontas, an Indian Princess----- Dorothy Linville
Powhatan, the Chief ---------- Henry Thomas
Wenonah, and Indian Maid---------- Evelyn Huff
Mokwa, and Indian Squaw----------Mary Warren
Red Deer, and Indian Brave---------- Wayne Stanley
Shawnadasee, an Indian Brave-------- Harlan Barrow
Old Men of the Tribe------Cecil Siske, Albert Beeson
Indian Guide---------- J.L.Stafford
Fleetwood, an Indian Boy ----------Woodrow Ballard
Chicwa, an Indian Boy---------- Russel Rich
Loon-Heart ---------- O.B.Hendrix
Wokon---------- Roger Edwards
Lightwing ----------Bobby Griffith
Osseo----------Wayne Phipps
Squaws---------- Mary Alice Smith, Sara Stigall
Indian Braves---------Jule Blackburn, Garland Beeson
Lee Cockram, Elmer McGee
Colonists ---------- Clarence Corum, Victor Siske,
Ralph Corum
Indian Maidens --------- Mary Ruth Cooke, Ruth Kirk
Ina Crews, Edna McGee
Avahelene Jones, Jean Kirk
Kathrine Smith,
Margaret Stafford
Stars --------- Clarice Stafford, Virginia Hendrix
Lucy Ingram, Margaret Harrison
Dorothy Brown
Moonbeams --------- Eleanor Griffith, Dorothy Angel
Lucy Cummings, Margaret Veach
Jennie Gilbert, Betty Lou Williams
Winds ---------- Ruby Bull, Maxine McKaughan
Irene Allen, Thelma Swaim

Scenes: Act I. An Indian village on the edge of the Pamunkey River
Act II. At the edge of the forest.
Time: about 1607.

Stage Managers-------Kermit Stafford, John F. Stewart

Marshals:

Clifton Michael	Gladys Mabe
Pauline Vance	Alta Landreth
Kathleen Barrow	Naomi Smith
Ralph Albert	Ruth Knight
Novella Swaim	Walter Nelson
Gorrell Crews	Frances Hubbard

CONMENCEMENT EXERCISES of KERNERSVILLE SCHOOLS

Saturday, May 12, at 8:00 P.M.----The Senior Plays: "Elmer", "Sod", "Also Ran". Admission 10&25¢

3.

Sunday, May 13, at 8:00 P.M.---The Baccalaureate Sermon, delivered by DR. Malcolm McDermott of Duke University.

Monday, May 14, at 8:00 P.M.---The Senior Class Graduation Exercises, and the Delivery of Special Awards, and the Seventh Grade Certificates.

"Very Best" "White Seal" Meal Flour Feed Tuxedo Feeds VANCE-BLACK, INC.	TUCKER SHOE SHOP
J.R.STUART and SONS Hardware and Furniture	STAFFORD'S DRY GOODS
MOONEY DRY CLEANING and STEAM PRESSING	SNOW BROS.
"CUT and CURL BEAUTY SHOPPE" Corner Lindsay &Main St. Ruth Deaton, Mgr.	"A FRIEND"
Compliments of Dr.F.N.Pegg	VANCE KNITTING CO.
MISS RAINEY BEESON Dry goods Hats Notions	Compliments of DR. O.L. Joyner
W. and M. STORE Fancy groceries Fresh meats	PILOT STEAM LAUNDRY For every laundry service. Phone 3382 H.W. Ray, Prop.

Wayne - row 2, second from right

Margie Veach

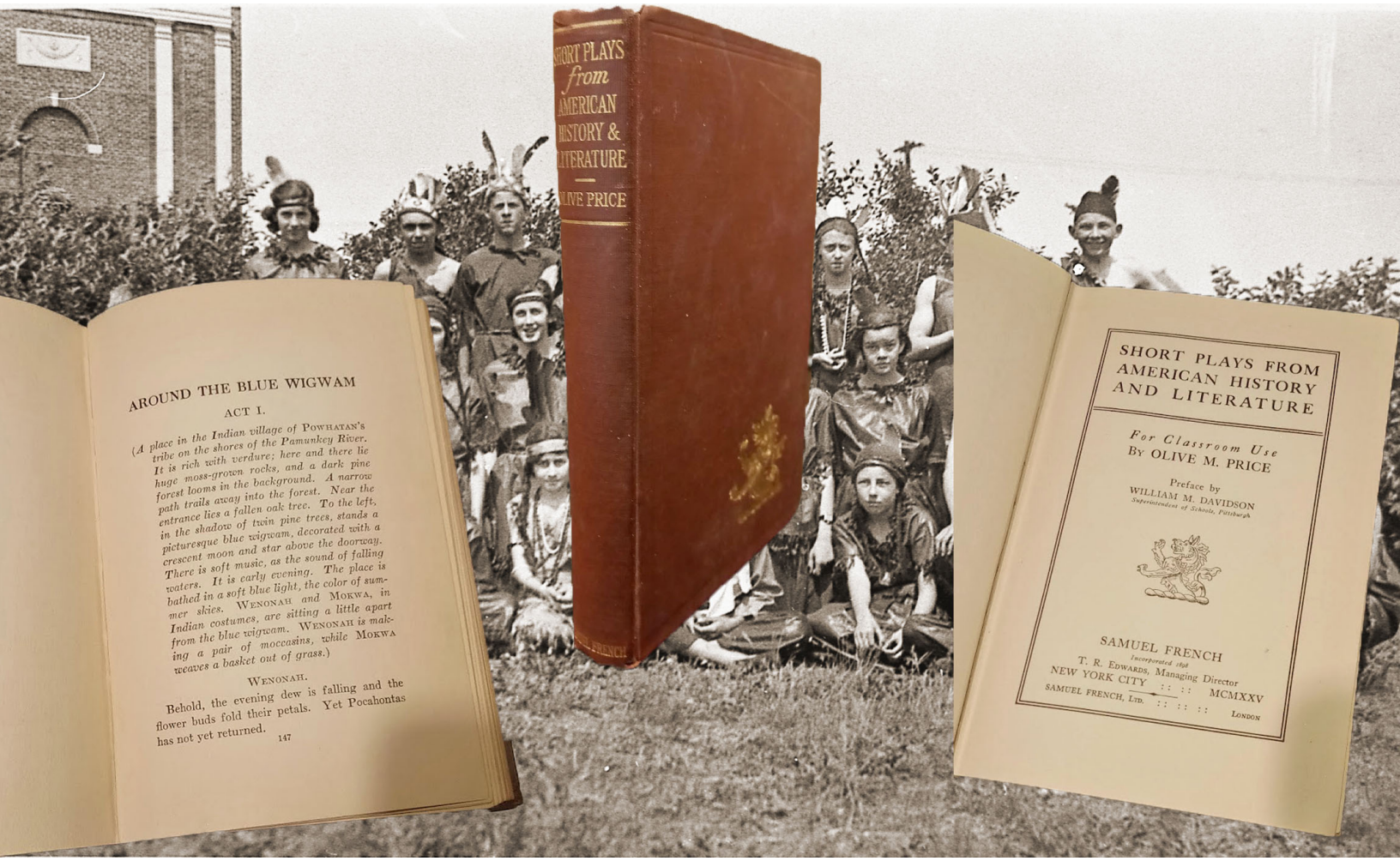

Price, Olive. 1925. Short Plays From American History and Literature. Published by Samuel French Ltd.

This little book contains seven short one or two act plays performed by middle and high school students in the early decades of the twentieth century.

In the Kernersville School 1934 performance of "Around the Blue Wigwam" Wayne Stanley played the role of Red Deer, an Indian brave who in the first act brought spring water to Pocahontas and in the second act played his flute while other boys "gathered merrily around him as Pocahontas and Light-Wing danced." He was also in the play's last scene in which Pocahontas successfully pleaded for the warriors to spare the life of Captain John Smith. Smoke rose into the sky as Red Deer and all the others smoked their peace pipes.

MAKE OUR STORE
YOUR HEADQUARTERS
When in Winston-Salem

Here you will find all kinds of
School Supplies, County School Books, Book Bags, Etc.

BOOKS -- GIFTS -- BIBLES

Leather Goods, Fountain Pens
Greeting Cards

Engraved Wedding Invitations
Announcements Calling Cards
Commencement Invitations

Royal Portable Typewriters

Hinkle-Lancaster Book Store
423 Trade St. Winston-Salem, N. C.

"Your name free in gold letters on all Bibles, Fountain Pens and Leather Goods purchased from us."

Forsyth County Public High Schools

REPORT OF

Wayne Stanley

School Kernersville

Grade 8

For the term beginning 9/17 1934

and ending May 10 1935

Promoted to Grade 9

Retained in Grade

Willert L. Brockton Teacher

R. Blackwell Jr. Principal

EXPLANATION OF MARKS

Grade A denotes Excellent [93 to 100]; Grade B, Good [85 to 92]; Grade C, Average [77 to 84]; Grade D, Fair [70 to 76]; Grade F, Failure [69 or below]. Many F's on a report means that the child cannot be promoted.

STUDY	FIRST QUARTER	SECOND QUARTER	FIRST SEMESTER AVERAGE	THIRD QUARTER	FOURTH QUARTER	SECOND SEMESTER AVERAGE	YEARLY AVERAGE
English	B	B	B	B	D	C	C
Biology							
Physics							
Home Econ.							
Geography							
Gen. Science	B	B	B	B	C	B	B
French							
Algebra				C	B	B	
Geometry							
Arithmetic	A	A	A				
History							
Civics	C	B	C	B	B	B	B
Spelling	A	A	A	A	A	A	A
Sociology							
Economics							
Typeing							
Shorthand							
Subject Av.							
Days Present	40	40		37	40		
Days Absent		1		3			
Times Tardy							
Deportment	A	A		B	B		

To the Parents:

The education of your child is the most important work you have; hence, you should know in detail what your child is doing. This report will be sent to you at the end of each two months. If you fail to get it, call on the teacher or principal of the school. It will give you a summary of the child's progress in school. You should study this report carefully and if your child is not doing his best work, consider well whether you can help the teacher to get better results. Don't think the teacher has failed to do your child justice on this report. It is easy for a parent to over estimate the ability of his own child. If the report is unsatisfactory, go privately to the teacher for a sympathetic conference. The child does his best work for the teacher when he realizes that the parent is backing the teacher. Help us to help your child.

Signature of Parent or Guardian

1st Report Mrs C. W. Stanley

2nd Report Mr. C. W. Stanley

3rd Report Mr. C. W. Stanley

4th Report.....

Camp Wheeler, Georgia 21 Apr 1941 -- Hello Rim, How is everything up there? Everything is lovely here when we are asleep. Well, it is not as bad after all, if you can take it. Can I take it??!!! Tell everybody hello for me. Pvt. Paul J. Joyce.

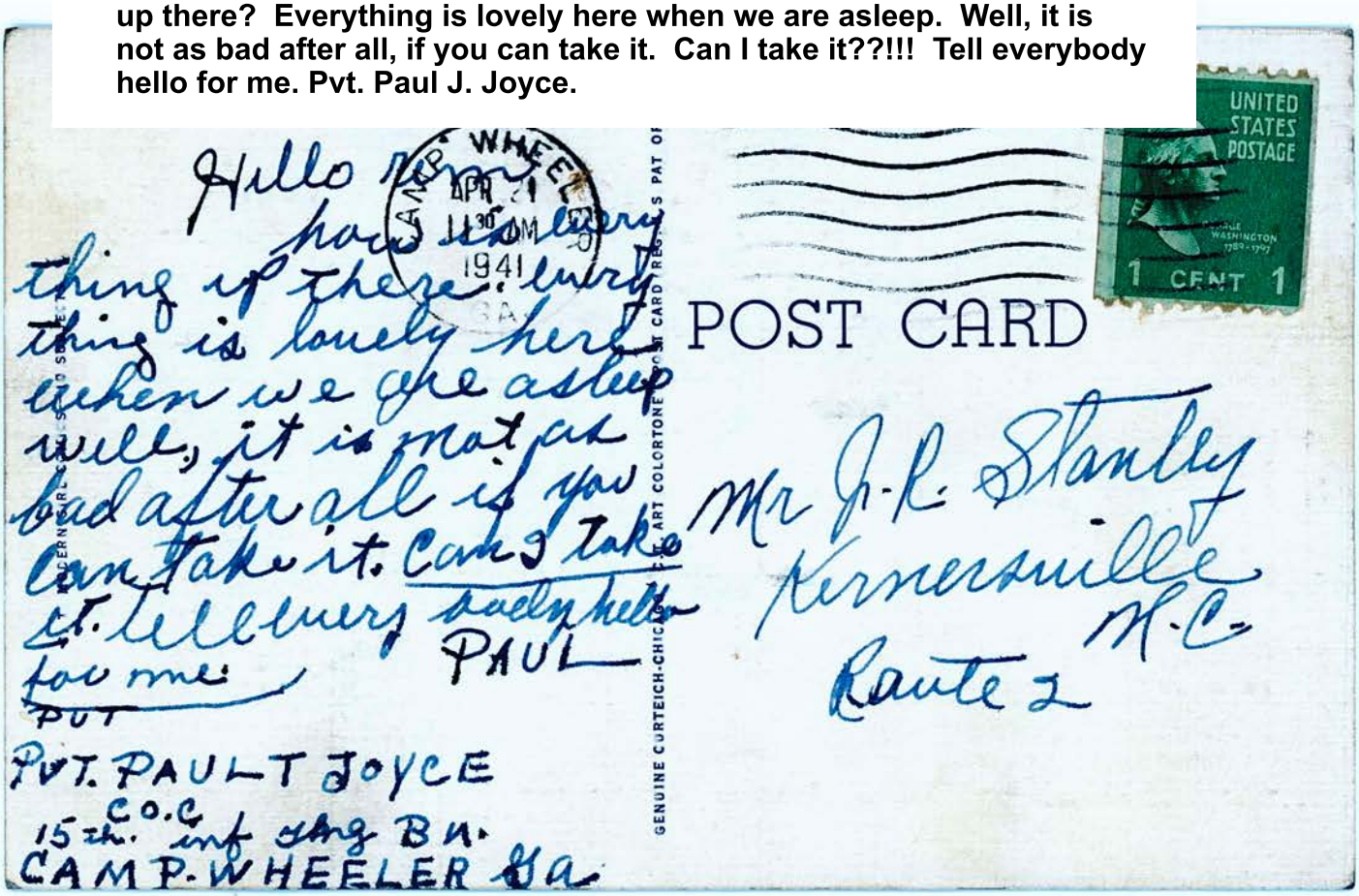

1941-07-09 Hello Rim, What are you doing along these days? Out having a big time I guess. How did you come out in the draft? We are all having a swell time sleeping out here in these pup tents. Paul John Joyce

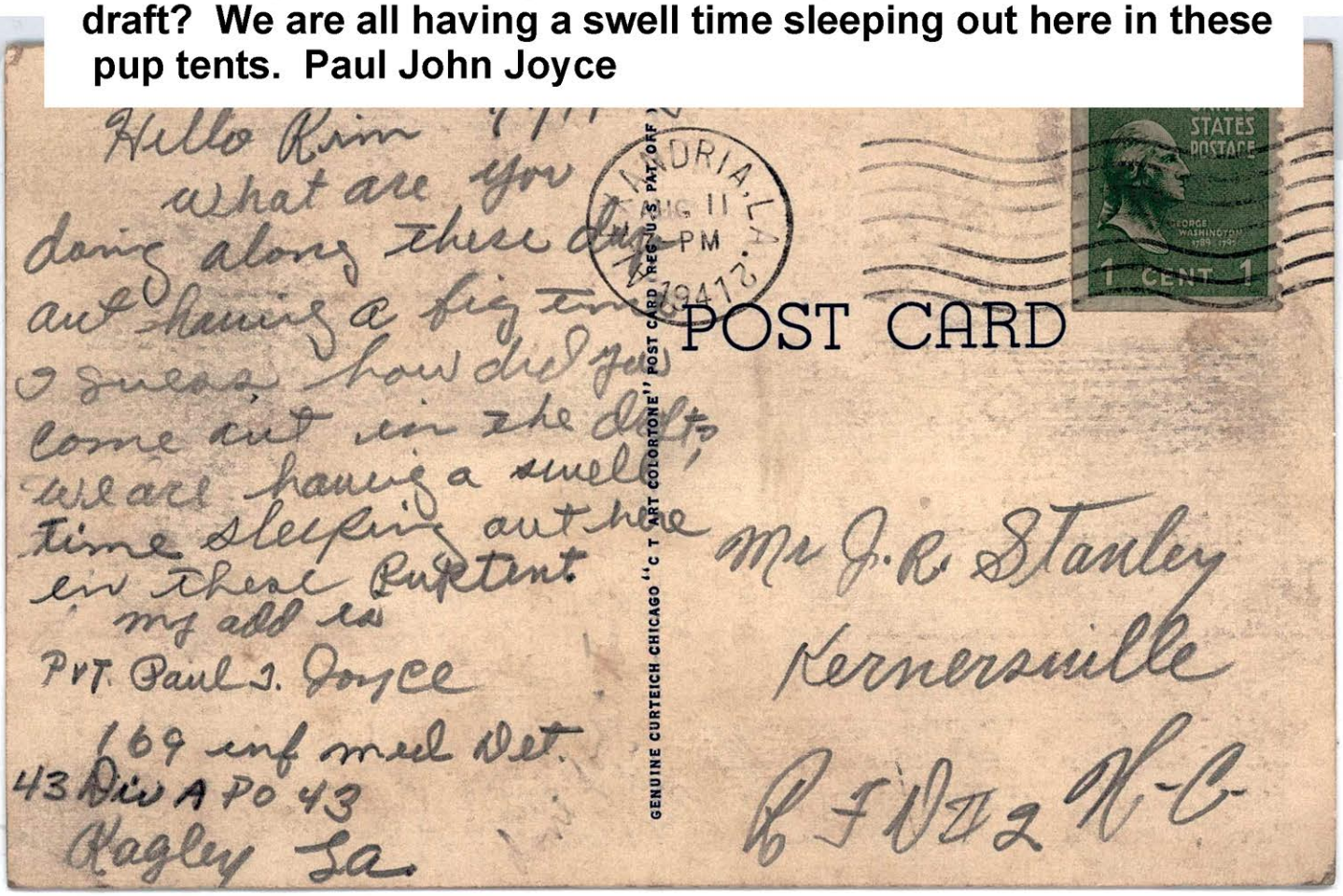

Hello Rim
what are you
doing along these days
out having a big time
I guess, how did you
come out in the draft,
We are having a swell
time sleeping out here
in these pup tent.
my add is
Pvt. Paul J. Joyce
169 inf med Det.
43 Div A PO 43
Hagley La.

ALEXANDRIA, LA.
AUG 11
PM
1941

STATES POSTAGE
GEORGE WASHINGTON 1789-1797
1 CENT 1

POST CARD

GENUINE CURTEICH CHICAGO "C T ART COLORTONE" POST CARD REG. U.S. PAT. OFF.

Mr J. R. Stanley
Kernersville
R F D #2 N.C.

(1)

August 18, 1941

BARKSDALE FIELD, LOUISIANA

Hello Jay R.,

How are you getting along these days? I feel very patriotic. This is truly a great big world for I'm 1100 miles from home and still haven't gone anywhere. This is a right hot place here but it's level here with fine buildings and grassy lawns and drill fields. I can hear airplanes all night and beleive me there's plenty of them here.

We have to get up soon, make up our bunks, sweep up, line up + eat breakfast at 6 o'clock, dinner at 11:30 + 4:30 at supper. We have to drill some now but don't use rifles, just march. After some of this I think we will be put to working on the hangar line, such as washing airplanes. I don't think we are going to school any. Our vaccinations records were lost and had to take some of them over, this was a shock to my manhood.

Now for the women, I fully beleive I've seen a full dozen women in the last month, but we are due to get passes next weekend. Anyway J. R. you look after the women in N. C.

It was too bad you couldn't join us — I mean it is damn good

2)

for you. The Army isn't bad, we don't have to work much, just stand in line and wait for something to take place. You can have some mighty swell dreams about being home while you are sleeping under this La. moon. I've gotten to where I cuss a little now and then but otherwise there's little difference in me.

Tell Wayne to hold everything down at the Tape Mill. I heard two of the women up there got married. I hear if you join the Regular Army they will send us to school, but I don't care to sign up for anything although I may be in here 10 years.

Raleigh likes very well I think but he's like me he'd like to go home. Virginia Fulp told me goodbye on that fatal July 22 – How's that?

I wonder if we'll stay here or be shifted around, but most of the other Fields are farther from home and I don't know whether I want that or not. Being this far from home I might as well see some of the country for I can't go home for a good while yet. How are the other Army Boys getting along? They tell us here the Air Corps is top in the Army line – I should feel big headed. – I am Sincerely Yours,

Frank P.

P.S. Answer when you get ready.

Barksdale Field, Louisiana
August 18, 1941

Hello Jay R.,

How are you getting along these days? I feel very patriotic. This is truly a great big world for I'm 1100 miles from home and still haven't gone anywhere. This is a right hot place here but its level with fine buildings and grassy lawns and drill fields. I can hear airplanes all night and believe me there's plenty of them here.

We have to get up soon, make up our bunks, sweep up, line up and eat breakfast at 6 o'clock, dinner at 11:30 and 4:30 eat supper. We have to drill some now but don't use rifles, just march. After some of this I think we will be put to working on the hangar line, such as washing airplanes. I don't think we are going to school any. Our vaccination records were lost and we being here had to take some of them over, this was a shock to my manhood. Now for the women, I fully believe I've seen a full dozen women in the last month, but we are due to get passes next weekend. Anyway J.R. you look after the women in N.C.

It was too bad you couldn't join us – I mean it is damn good for you. The Army isn't bad, we don't have to work much, just stand in line and wait for something to take place. You can have some mighty swell dreams about being home while you are sleeping under this La. Moon. I've gotten to where I cuss a little now and then but otherwise there's little difference in me.

Tell Wayne to hold everything down at the Tape Mill. I heard two of the women up there got married. I hear if you join the regular Army they will send us to school, but I don't care to sign up for anything although I may be in here 10 years. Raleigh likes very well I think but he's like me he'd like to go home. Virginia Fulp told me goodbye on that fatal July 22 – How's that?

I wonder if we'll stay here or be shifted around, but most of the other fields are farther from home and don't know whether I want that or not. Being this far from home I might as well see some of the country for I can't go home for a good while yet. How are the other Army boys getting along? They tell us here that the Air Corps is tops in the Army line – I should feel big headed.

I am sincerely yours, Frank Petticord

P.S. Answer when you get ready

BARKSDALE FIELD

LOUISIANA

Oct 21, 1941
5th Air Base

Hello Jay R. :

How is the boy getting along now? Just fine I hope. Well, ever thing is o. k. here I suppose to be the army.

How is Kern Wind getting along now? Just fine I know if you are still the groceryman, ha. I have been hearing that tobacco was really selling good this yearn and I hope that this will help you out. But I beleive that you get lot of your trade from people that work at public work.

Have you been bothered with the draft board since they turn you down. I hope not. I'm glad you got out of the draft, if you can get your blood pressure normal and never be bothered with it any more. You know Porter Flynt, don't you. At Fort Braggs his blood presure was about twenty points to high but they didn't turn him down. Now his blood presure has been about the same and they have put him in the hospital and he has been there for about 2 months. The last I heard from him he was still in the hospital. There was a draftee here at Barksdale that has had two heart attaches. I saw him have one. The boy almost pass out. So this go to show that some of the doctors that examine the boys didn't know heads from tails.

I got a letter from Ralph Barrow while back that he was coming home on a furlough, around Oct. 1. I bet he had a good time. Boy, I'm looking forward for the time that I can get a furlough. I tried to get a six day leave so I could be home last Sunday for the Home Coming at Pine Grove but they were not giving any six day leaves and I had not been in the army long enough to get a furlough. Well, I have been in the army 3 months will be tomorrow. I have another month to go before I can get a furlough.

I heard about John Vance getting married. I think he did this for one reason to save his hide. But from what I heard he didn't get married in time to keep him from being drafted and he had his Dada to go and swear that he was depending on John for a living. I kindly magine it was the other way, ha. I wonder if any more of our class mates that have got married recently.

You, know there are seven boys here from Kernersville and I don't get to see them very often. I get to see Frank Peddicord about once or twice a week and Charles Snow . The rest I hardly ever get to see. I'm going to Norton's Business College two nights aweek and study some in the mean time I suppose this is the one reason. I though I would take a course for a while since Shreveport wasn't far from Barksdale and a bus runs about ever fifteen minutes back and forth. I might be able to get a better job than I had when I get out of the army. I have been working in the Inspector Office for about a month and hope I can hold down the job and get to stay on.

There were two boy from Winston that left here Sunday Evening didn't have any special place to go, just though they would try their thumb out, so they came in Sunday Night about 9 o'clock and they had gone about two hundred miles over in Texas. They said that didn't have any trouble of catching rides with their unifroms on. In fact they said that people would stop and ask them if they wanted to ride without thumbing them. In about another week or so I want to try my thumb too. I want to go over in Texas and see some oil wells. Barksdale is about 50 miles from the Texas line.

I hope that the draft hasn't got any more boys around Kerwind. I heard that they sent of another group about the 14 or 16 of Oct.

Jay R., I have run out of any more news to say and suppose I had better close this time. Excuse this bad typing. I really need some practice, don't I. Write me some time when you have time.

Class Mate,

Raleigh Ingram

Raleigh Ingram

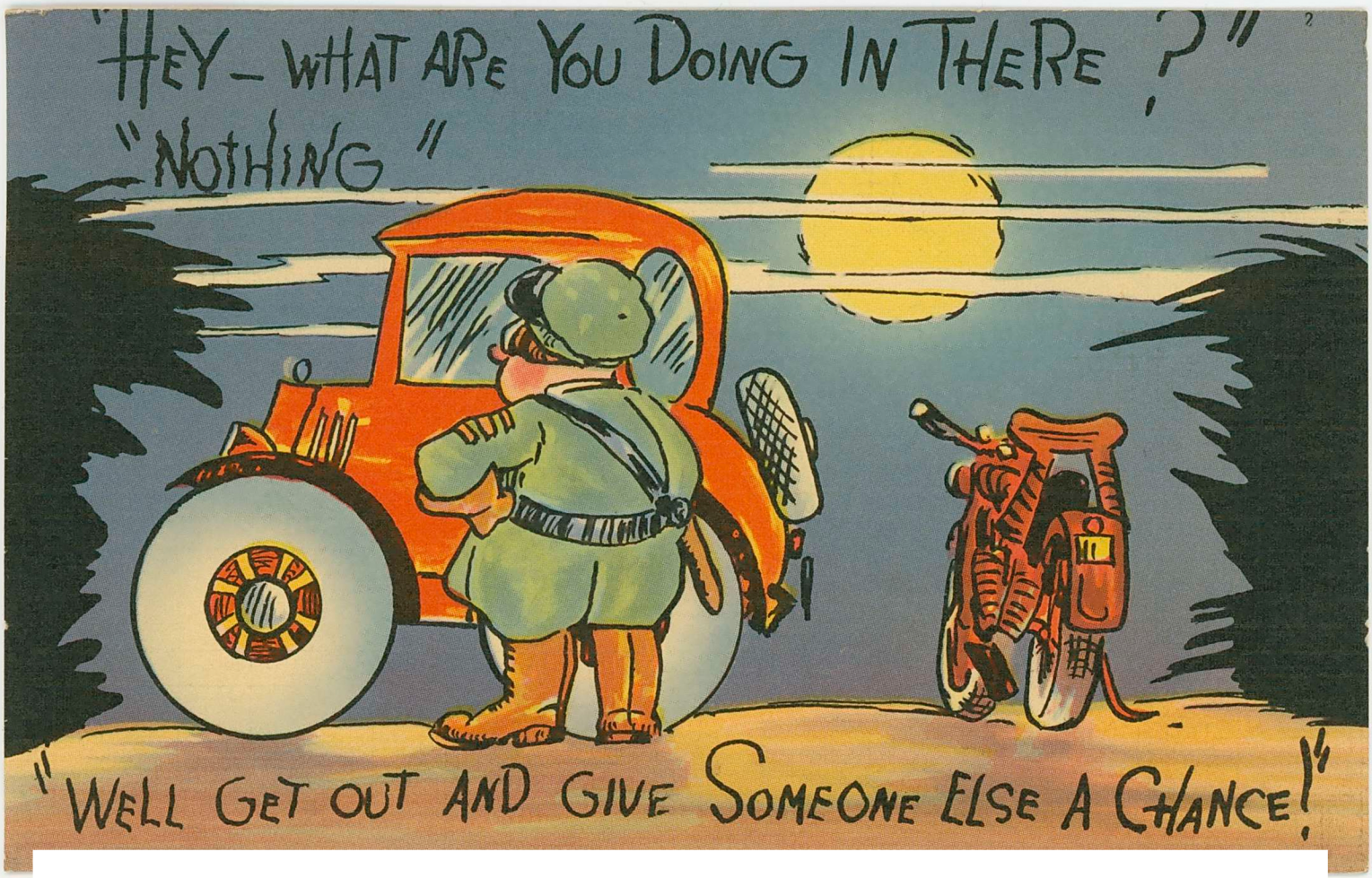

1941-10-21 Florida -- Hello Rim. How is everythig around Kerwin? Everything here is all OK. I am off this evening and I am taking this town in. You should be here with me, but not in the Army, I guess. We will leave out for D.C. Monday -- ho[pe to get to see you all soon. John

AUTO COMICS

Hello Rim.
How is everthig around
Kerwin everything here is a
ok. I am off this evening 9
I am taking this town in
You should be here with
but not in the army, I gue
we will leave out for D.
monday hope to get to see
all soon
John

POST CARD

FOR DEFENSE
POSTAGE 1 CENT

Mr J. C. Stanley
Route # 1
Kernersville
N.C.

REGISTRATION CARD—(Men born on or after February 17, 1897 and on or before December 31, 1921)

SERIAL NUMBER	1. NAME (Print)	ORDER NUMBER
T 1884	Wayne (First) Junior (Middle) Stanley (Last)	T 11223

2. PLACE OF RESIDENCE (Print)

Kernersville (Town, township, village, or city) Forsyth (County) N.C. (State)

(Number and street)

[THE PLACE OF RESIDENCE GIVEN ON THE LINE ABOVE WILL DETERMINE LOCAL BOARD JURISDICTION; LINE 2 OF REGISTRATION CERTIFICATE WILL BE IDENTICAL]

3. MAILING ADDRESS

Route 1 Kernersville, N.C.

[Mailing address if other than place indicated on line 2. If same insert word same]

4. TELEPHONE	5. AGE IN YEARS	6. PLACE OF BIRTH
(Exchange) (Number)	21 DATE OF BIRTH 11 (Mo.) 17 (Day) 1920 (Yr.)	Forsyth County (Town or county) N.C. (State or country)

7. NAME AND ADDRESS OF PERSON WHO WILL ALWAYS KNOW YOUR ADDRESS

C. W. Stanley Route 1 Kernersville, N.C.

8. EMPLOYER'S NAME AND ADDRESS

Carolina Narrow Fabric Co. Winston Salem, N.C.

9. PLACE OF EMPLOYMENT OR BUSINESS

Winston Salem (Town) Forsyth (County) N.C. (State)

(Number and street or R. F. D. number)

I AFFIRM THAT I HAVE VERIFIED ABOVE ANSWERS AND THAT THEY ARE TRUE.

Wayne Stanley (Registrant's signature)

D. S. S. Form 1 (Revised 1-1-42) (over) ☆ GPO 16—21630-1

REGISTRAR'S REPORT

DESCRIPTION OF REGISTRANT

RACE		HEIGHT (Approx.)		WEIGHT (Approx.)		COMPLEXION	
		5' 9"		150			
White	✓	EYES		HAIR		Sallow	
						Light	✓
Negro		Blue		Blonde		Ruddy	
		Gray		Red		Dark	
Oriental		Hazel		Brown		Freckled	
		Brown	✓	Black	✓	Light brown	
Indian		Black		Gray		Dark brown	
				Bald		Black	
Filipino							

Other obvious physical characteristics that will aid in identification None

I certify that my answers are true; that the person registered has read or has had read to him his own answers; that I have witnessed his signature or mark and that all of his answers of which I have knowledge are true, except as follows:

None to my Knowledge

Mrs. Hal A. Vance
(Signature of registrar)

Registrar for Local Board 4 (Number) Forsyth (City or county) N.C. (State)

Date of registration Feb. 16, 1942

SELECTIVE SERVICE - OFFICIAL BUSINESS
Forsyth County Local Board No. 4
Winston-Salem, N. C.

(STAMP OF LOCAL BOARD)

(The stamp of the Local Board having jurisdiction of the registrant shall be placed in the above space)

Carolina Narrow Fabric Celebrates Its 90th Year of Business

By Charles Womack

(Winston-Salem, NC - February 12, 2019) - One of the few manufacturers remaining from the era of North Carolina's textile heyday, Carolina Narrow Fabric celebrates its 90th year of business in 2019. While many textile manufacturers in the area have shut down or moved overseas, Carolina Narrow Fabric continues to operate from the very building from which it began in Winston-Salem, N.C. in 1929. When most people hear the word "textiles," they tend to think of apparel, but Carolina Narrow Fabric manufactures technical textiles for industrial applications. Its products are used in commercial industries ranging from aerospace to medical to oil and gas. Most of the fabrics manufactured at Carolina Narrow Fabric less like the fabrics seen in shirts and blankets and, instead, are strong and often hard materials that can withstand extreme force and high temperatures.

Carolina Narrow Fabrics is referred to as "The Tape Mill" in one letter to Wayne and also is listed as his occupation in the1940 U.S. Census

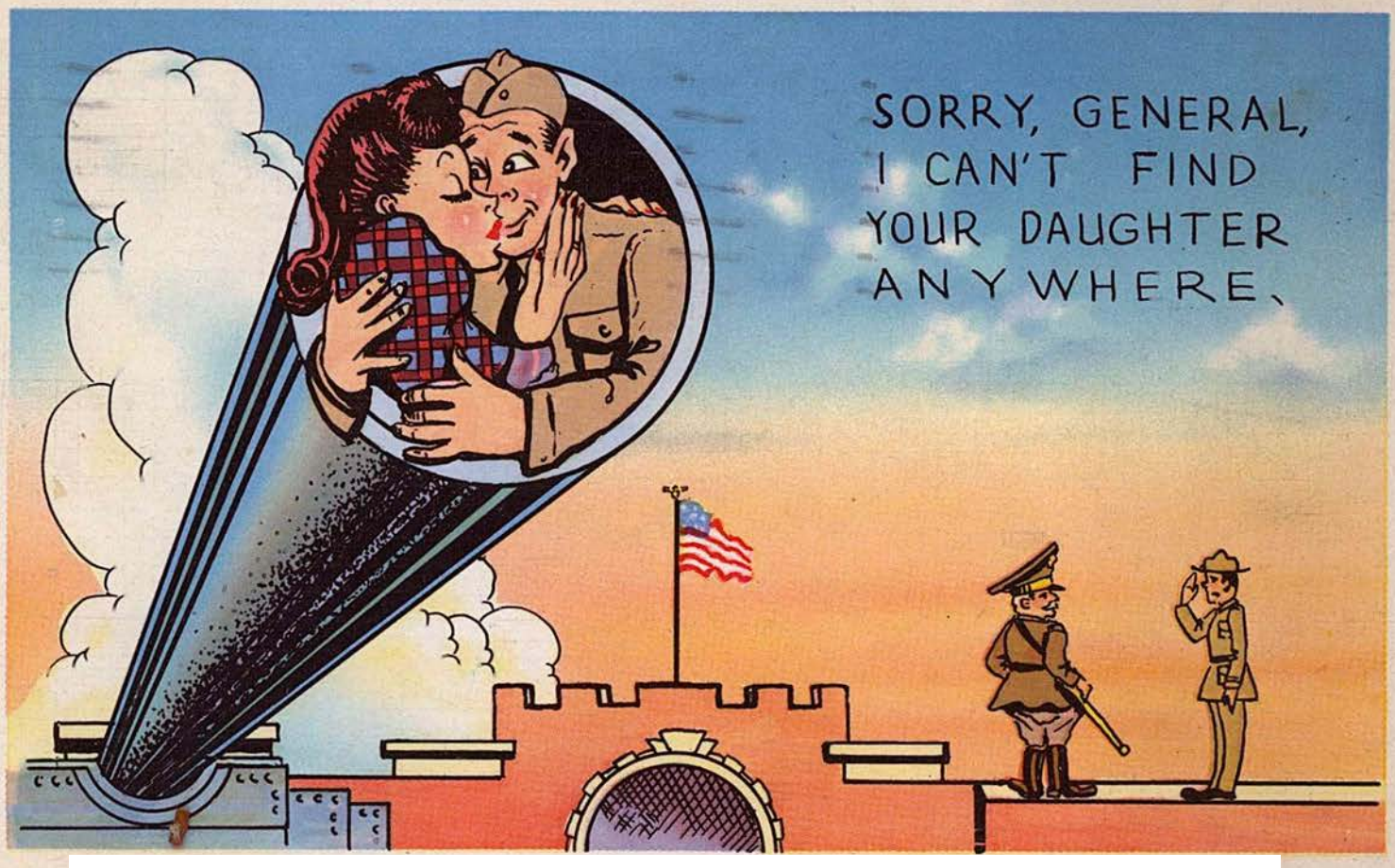

1942-06-01 Red Bank, New Jersey -- Hi Bud, This life isn't as bad as I had it pictured. Its OK. You should try it sometime. I'm in the Signal Corps. Ths is a good branch of service, Write me. A friend -- Summie Powell

Pvt
Co. B.
Ft. Monmouth
Red Bank, N.J.

RED BANK
JUN 1
12 30 PM
1942
N J.

PLACE
ONE CENT
STAMP
HERE

POST CARD

Hi Bud,
This life isn't
as bad as I had it
~~Pr~~ Pictured. Its O.K.
You should try it sometime.
I'm in the Sig. Corp.
This is a good branch
of service. – write me.
a friend – Summie P. (Clay)

Mr. J.R. Stanley
Kernersville N.C.
Route – ?

This little tablet contains five pages of "*The Diary of Wayne Stanley Wrote By His Mother.*" The individual entries have been transcribed to seperate pages and placed at the appropriate places in the chronological order.

Like most of the eighteenth and early nineteenth letters I have seen, Grandma Stanley's usually have no periods or other markings between sentences, and the first words of sentences are not capitalized. Takes a little while to get used to reading them.

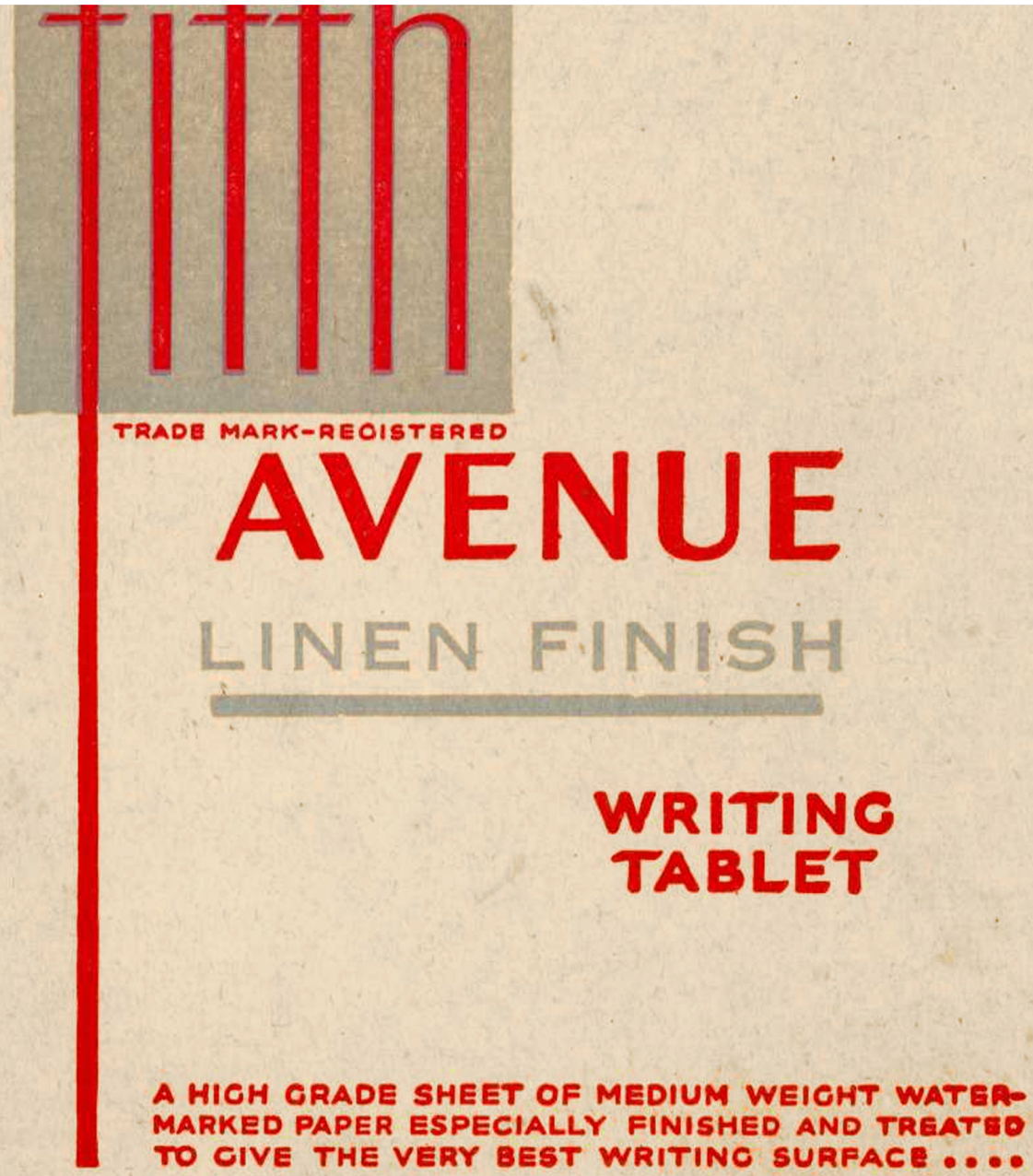

Diary of Wayne Stanly
wrote by his mother

Wayne J. Stanly went to
Portsmouth to work June
18 1942 Came home first
time July 10. went back July
12 came home again July 24
Went back July 26
Came Home sick and going
to the army Aug 7
Went for Examination 20
Came back Aug 27
Went to New York Aug 28
Came Home Sept 4 1942
Went to Camp Jocon Sept 9
Went to Ft McClellan
Ala Sept 12 Stayed there

untill Oct 29 1942 Going
from there to Ft Riley
Kansas arriving there at
6 oclock Oct 30 1942
Got first Furlogh Home
Friday Nove 27 leaving Ft
Riley 7 oclock arriving home
Sunday Nite Nov 29 8 oclock
Staged untill Dec 7
Leaving Monday Morn at 9.15
arriving back at Ft Riley
Thursday Dec 11 9.30 1942
Got another Furlogh
Starting June 1 leaving there
Tuesday Morn arriving Home
Thursday Nite 6 oclock
Staged untill June 13 Starting
back at 12 oclock arriving in

Kansas June 1 16 1943

Ezra Died Monday Morning
Aug 16 1943 at 9 a.m
Left Tel at 11 am
and Wayne Started Home
at 6 P.M.
Arrived Home Wednesday
5.15 Aug 18 Ezra Buried
19 Wayne stayed untill
Sunday aug 22 leaving at
12.15 arriving Back in
Kansas 2.30 Aug 24 1943
Got Furlough Tuesday Feb 9 1944
Left Ft Riley Tuesday Evening
getting Home Thursday 5.00
all at Home for dinner Feb
13 Went back Feb 20 1944

went over seas aug 12 ~~1944~~
arrived in the aleutians
Sept 4th 1944
Left the Islands for Home
Dec 11 1945 Reached home
Jan 7 1946.
Went to J.B. Feb 28 came back March
4 Left for Ft Bragg apr 7 1944
Left for New Jersey April 28th 1944
Left for overseas May 14 Landed
in Germany May 29 1946 P.m.
Left Germany for home March
the 9 at 4 P.M. Reached Home
March 26 1948 Good Friday

Wayne came Home from Japan

Feb 27 1953 Stayed 5 months
and 22 days Left for New Jersey
Sunday
Aug 9 6 PM and sailed for
Jermany Aug 19 1953
Landing in Jermany Aug 30

Diary of Wayne Stanley

Wrote by his mother

Wayne J. Stanley went to
Portsmouth to work June 18 1942

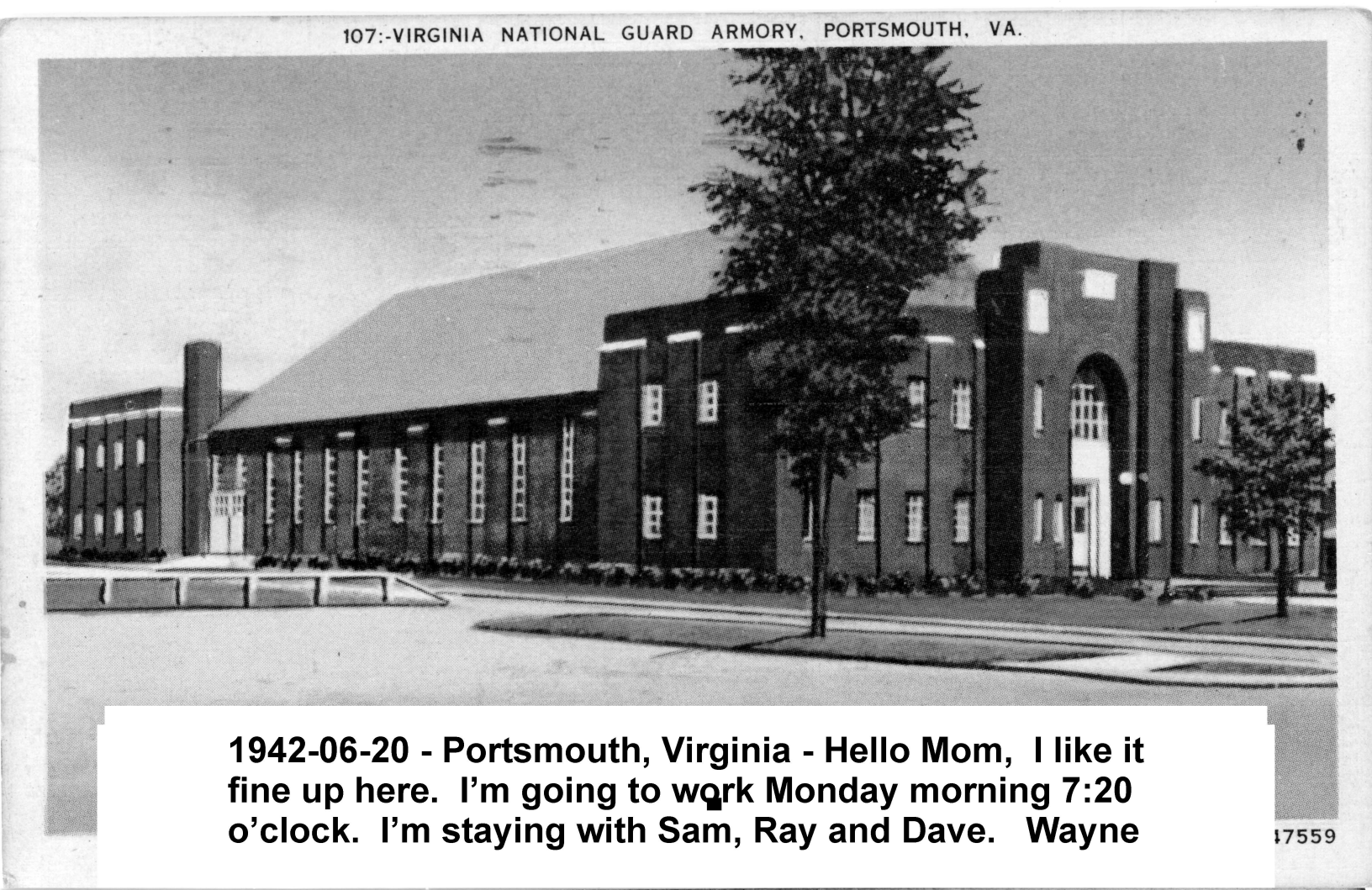

1942-06-20 - Portsmouth, Virginia - Hello Mom, I like it fine up here. I'm going to work Monday morning 7:20 o'clock. I'm staying with Sam, Ray and Dave. Wayne

1003 Court St.
Portsmouth, Va.

Hello Mom
I like it fine up
here. I'm going to
work Monday morn-
ing 7:20 o'clock. I'm
staying with Sam —
Ray & Dave.
Wayne.

PORTSMOUTH JUN 20 5 AM 1942 VA.

PORTSMOUTH JUN 20 8 PM 1942 VA.

UNITED STATES POSTAGE
GEORGE WASHINGTON 1789-1797
1 CENT 1

POST CARD

MADE IN USA

Mrs. C.W. Stanley
Kernersville, N.C.
R.F.D. 1.

PUBLISHED BY FRANK G. ENNIS PAPER CO., NORFOLK, VA.

THIS SPACE FOR WRITING

THIS SIDE IS FOR THE ADDRESS

Diary of Wayne Stanley

Wrote by his mother

Wayne J. Stanley came home first time July 10.

Went back [to Portsmouth] July 12

Naval Hospital, Portsmouth, Va.

1942-07-15 Portsmouth, Virginia -- Hello Mom, Thought I would write and let you know I got here allright. Got here at 10:35 Sunday night.. Wayne

POST CARD

THE CHESSLER CO. QUALITY

Published by The Chessler Co., Baltimore, Md.

NAVAL HOSPITAL, PORTSMOUTH, VA. This beautiful group of buildings surrounded by the Elizabeth River and extensive foliage is an ideal spot for the sick of our navy. It is in close proximity to the Navy Yard and only a short distance from Hampton Roads.

PORTSMOUTH JUL 15 1942 VA.

For Address only

UNITED STATES POSTAGE 1 CENT 1

Hello Mom,
Thought I would write and let you know I got here allright. got here at 10.35 Sunday Nite
Wayne

Mrs. C. W. Stanley
Kernersville, N.C.
R. 7 D. 1.

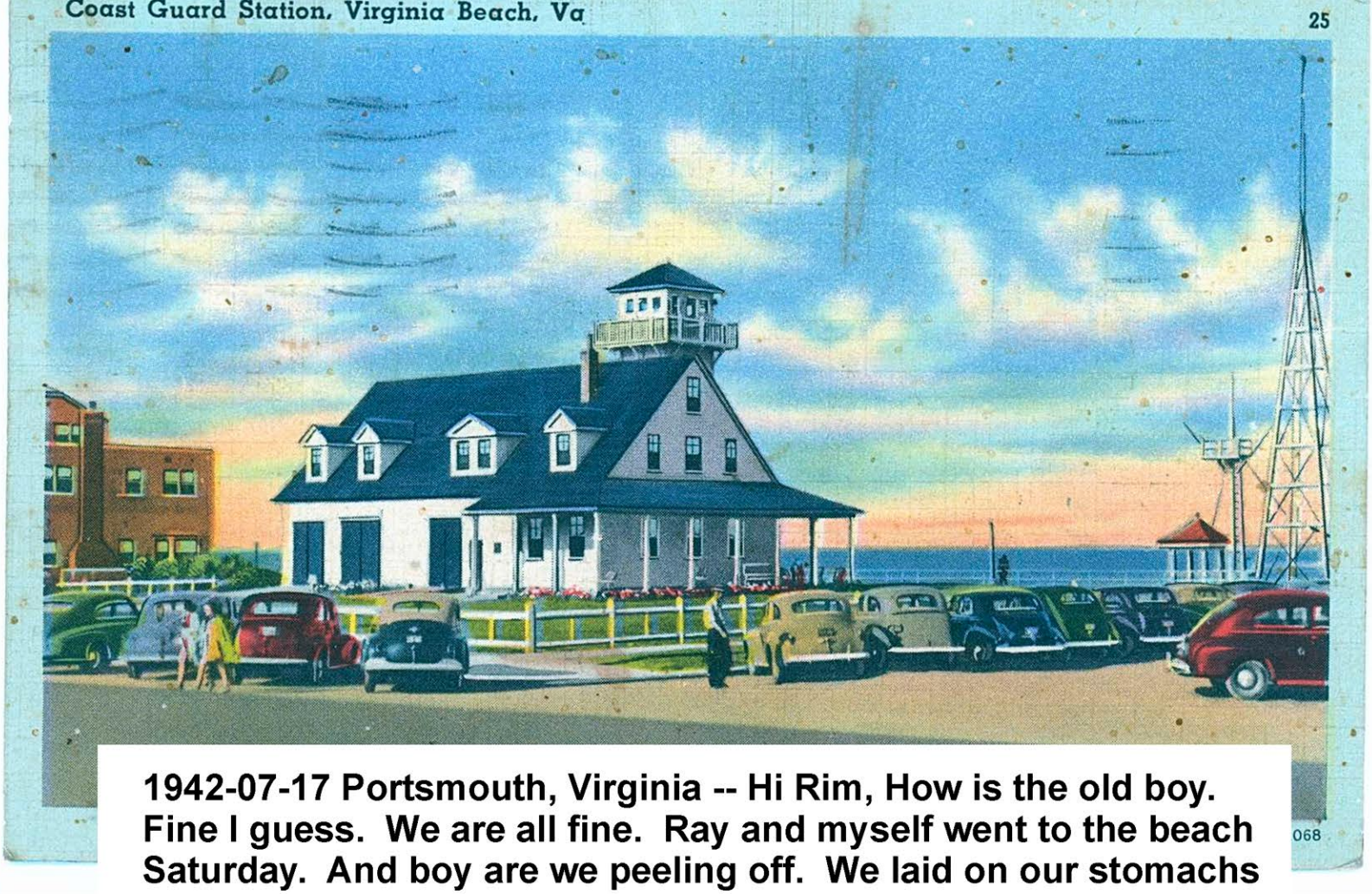

1942-07-17 Portsmouth, Virginia -- Hi Rim, How is the old boy. Fine I guess. We are all fine. Ray and myself went to the beach Saturday. And boy are we peeling off. We laid on our stomachs two nights. Ray went off Sundy night at 11 o'clock. Wayne and myself started to work Monday morning and Ray was standing on the porch. [from ????] -- maybe Sam

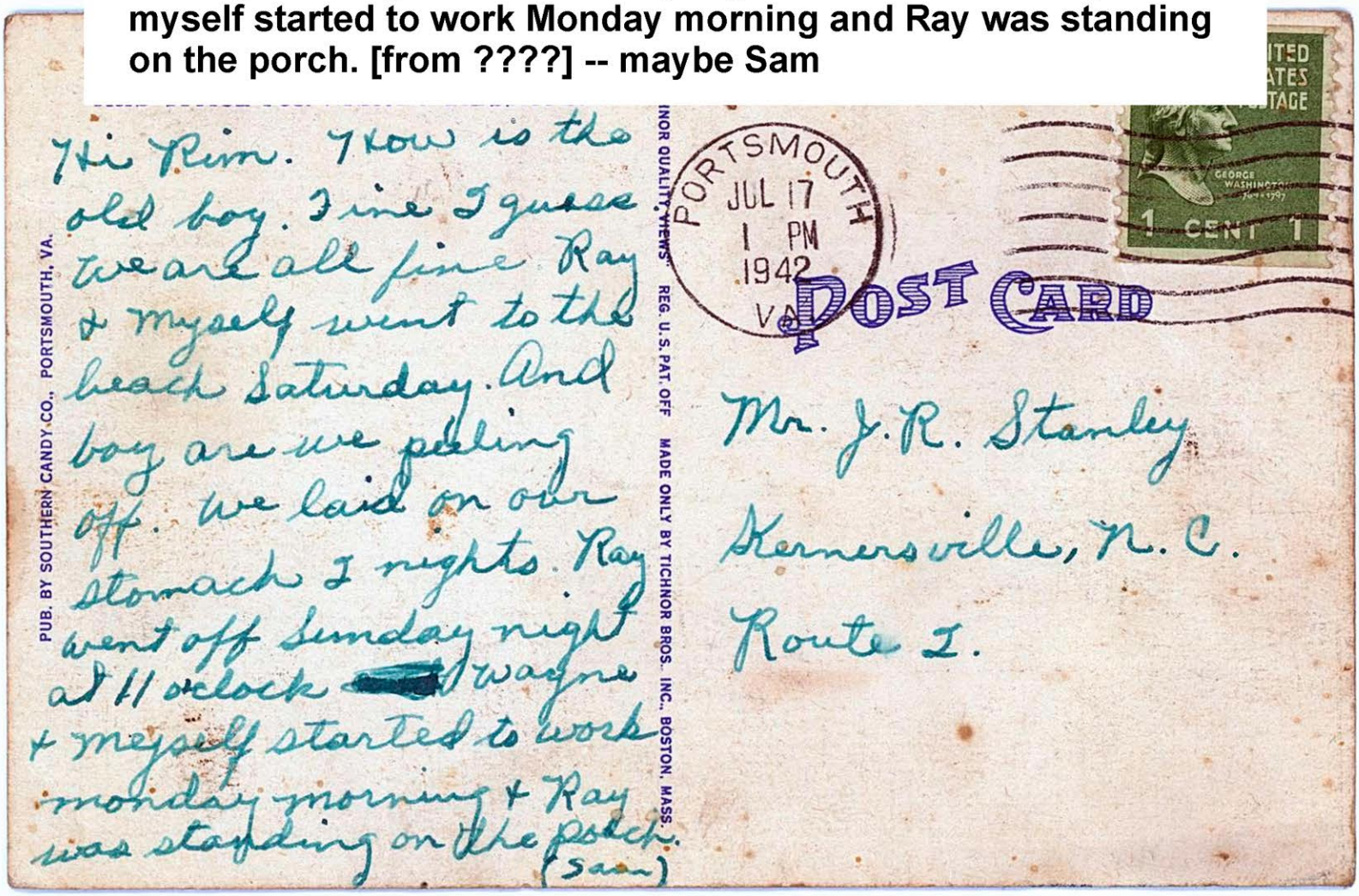

Hi Rim. How is the old boy. Fine I guess we are all fine. Ray & myself went to the beach Saturday. And boy are we peeling off. We laid on our stomach 2 nights. Ray went off Sunday night at 11 o'clock [redacted] Wayne & meyself started to work monday morning & Ray was standing on the porch. (Sam)

PUB. BY SOUTHERN CANDY CO., PORTSMOUTH, VA.

MINOR QUALITY "VIEWS" REG. U.S. PAT. OFF. MADE ONLY BY TICHNOR BROS., INC., BOSTON, MASS.

PORTSMOUTH JUL 17 1 PM 1942 VA

POST CARD

Mr. J. R. Stanley

Kernersville, N. C.

Route 2.

UNITED STATES POSTAGE

GEORGE WASHINGTON

1 CENT

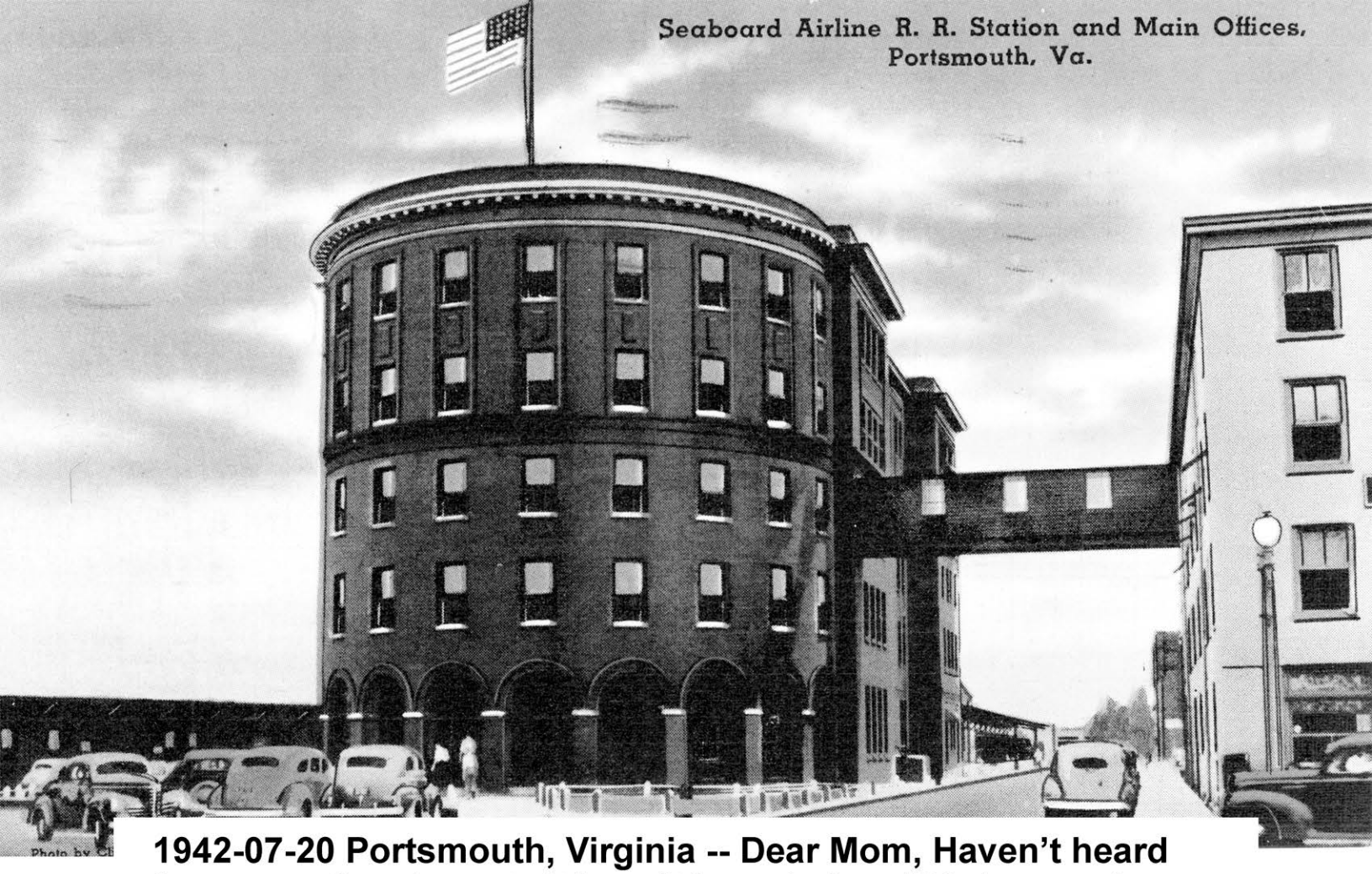

1942-07-20 Portsmouth, Virginia -- Dear Mom, Haven't heard from questionaire yet. It hasn't been below 104 degrees here in the last four days and not below 90 in the night. Everybody is talkng about it being so hot. Wayne

Hello Mom,

Haven't heard from questionaire yet. It hasn't been below 104 degrees here in the last 4 days and not below 90 in the night. Everybody is talking about it being so hot.

Wayne

PUBLISHED BY SOUTHERN CANDY CO., PORTSMOUTH, VIRGINIA

"R QUALITY VIEWS" REG. U.S. PAT. OFF. MADE ONLY BY TICHNOR BROS., INC., BOSTON, MASS.

71502

PORTSMOUTH
JUL 20
1 30 PM
1942
VA

UNITED STATES POSTAGE
GEORGE WASHINGTON 1789-1797
1 CENT 1

POST CARD

Mrs. C. W. Stanley
Kernersville,
N.C.
R. 7 D 1.

Diary of Wayne Stanley

Wrote by his mother

Wayne J. Stanley came home again [from Portsmouth] July 26

Went back July 26

Diary of Wayne Stanley

Wrote by his mother

Wayne J. Stanley came home sick [from Portsmouth] August 7and going to the Army

Went for examination August 26

Came back [home] August 27

Went to New York August 28

Came home September 4 1942

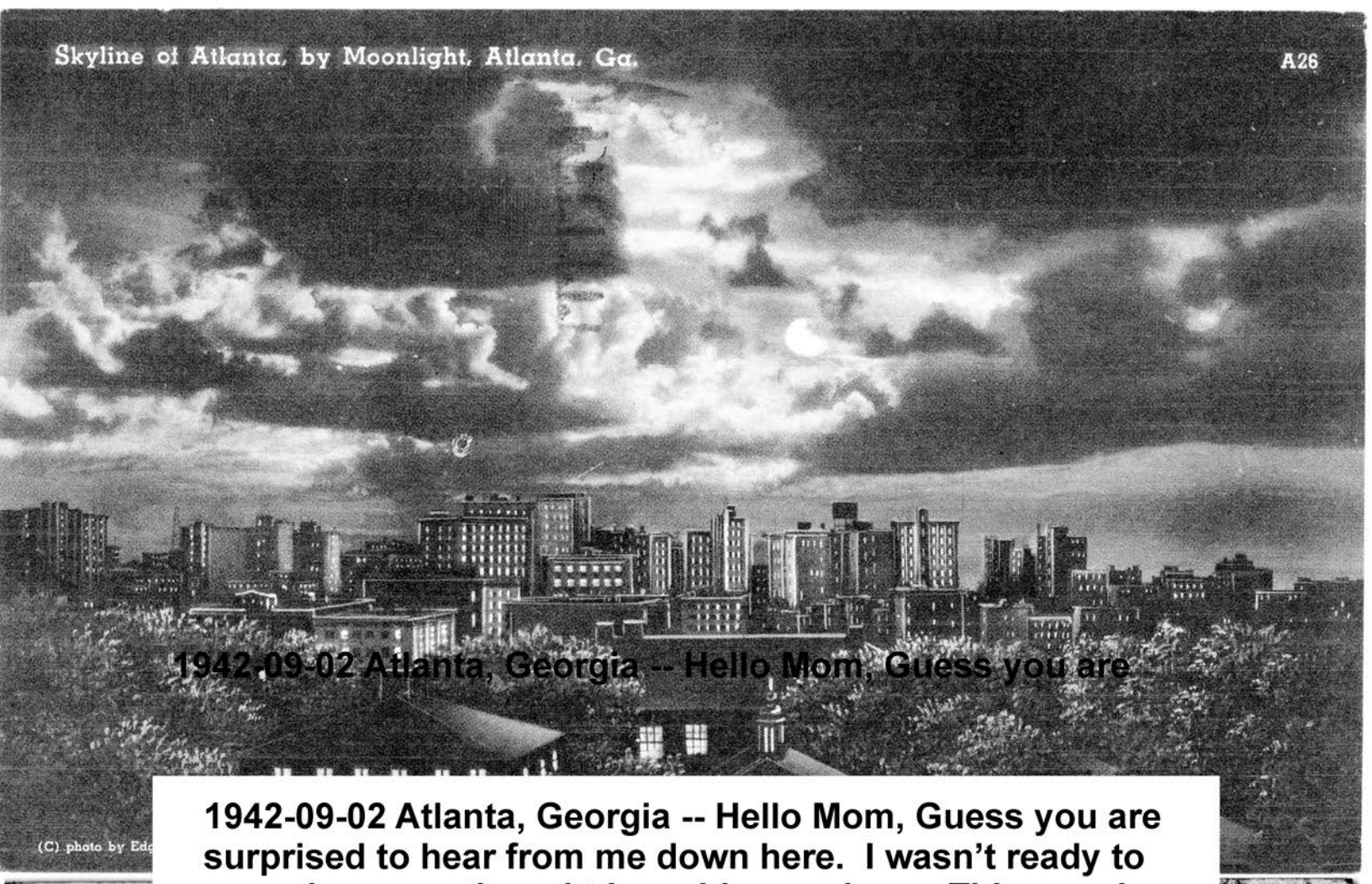

1942-09-02 Atlanta, Georgia -- Hello Mom, Guess you are

1942-09-02 Atlanta, Georgia -- Hello Mom, Guess you are surprised to hear from me down here. I wasn't ready to come home so thought I would come here. This sure is a nice place. Expecting to be home by Saturday. Wayne

Atlanta i
the old and
energetic an
as a railroad and communications center.

Hello mom,
Guess you are surprised to hear from me down here. I wasn't ready to come home so thought I would come here. This sure is a nice place. Expecting to be home by Saturday.
Wayne

ATLANTA
SEP 2
2 PM
1942
GA.

POST CARD

BUY DEFENSE BONDS AND STAMPS

Mrs. C. W. Stanley
R. F. D. 1.
Kernersville,
N. C.

MADE ONLY BY TICHNOR BROS., INC., BOSTON, MASS.

73397

Sunday
September 6 - 1942

Ray
Jay
Clay
Era
Wayne
Russel

Era - Wayne

Wayne J. Stanley
Last day as civilian

Wayne and Jay
"dating"

See opposite - 20 years later - Army career over

J.R. and Wayne Stanley in J.R.'s 1940 Ford

Diary of Wayne Stanley

Wrote by his mother

Wayne J. Stanley went to Camp Jackson, South Carolina September 9, 1942

From there went to Fort McClellan, Alabama September 12, 1942. Stayed there until October 24, 1942.

Went from Fort McClellan to Fort Riley, Kansas. Arrived there at 6 o'clock October 30, 1942.

1942-09-11 Fort Jackson, SC -- Hello Mom, Didn't know whether you got my card or not. Liking fine good eats. Don't write me until you hear from me again, because I won't be here but another day or two. Don't know where I'm going or going to do. I'll write soon as I'm stationed somewhere. Wayne

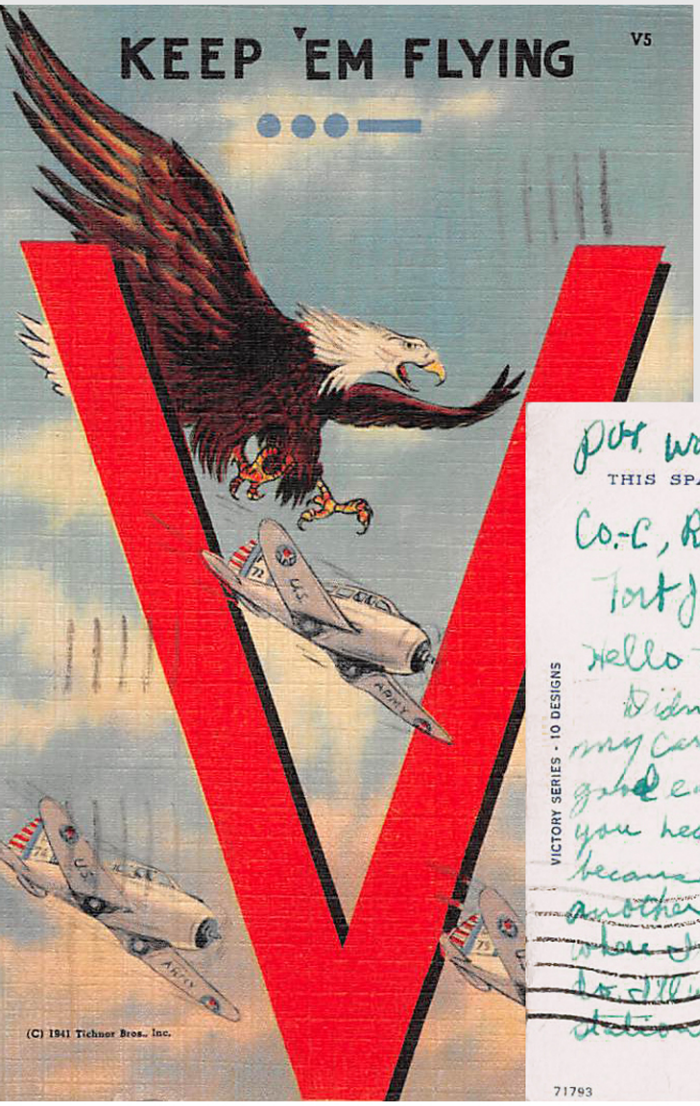

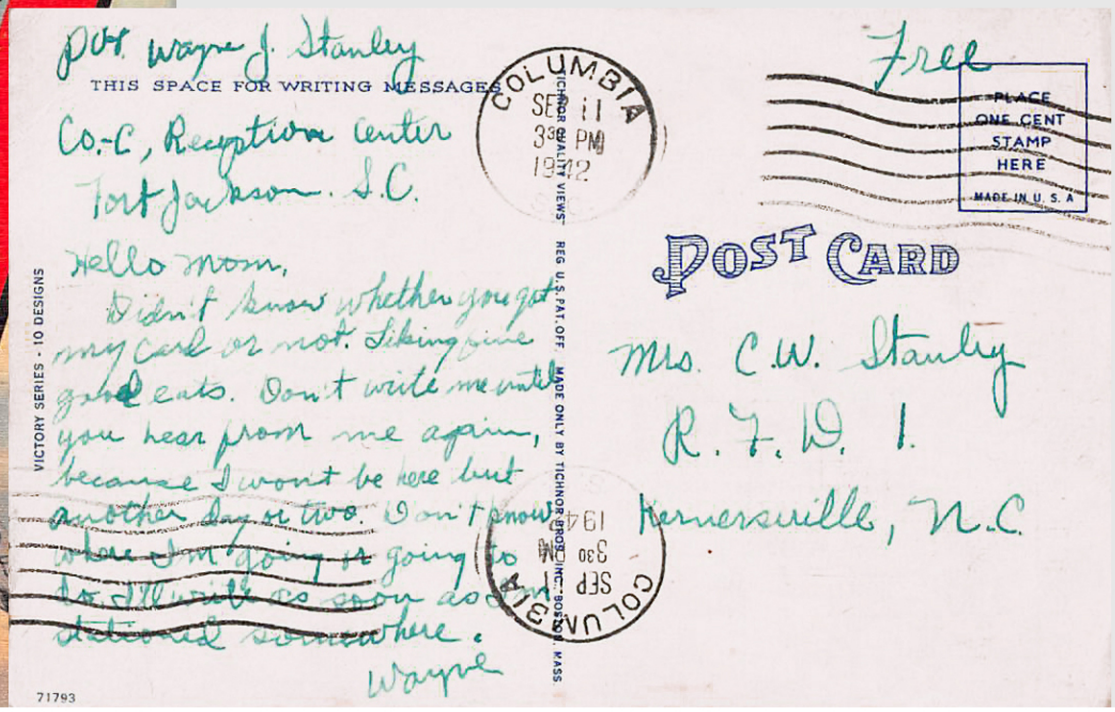

Pvt. Wayne J. Stanley
Co.-C, Reception Center
Fort Jackson. S.C.

Hello mom,
Didn't know whether you got my card or not. Liking fine good eats. Don't write me until you hear from me again, because I won't be here but another day or two. Don't know where I'm going or going to do. I'll write soon as I'm stationed somewhere.
Wayne

THIS SPACE FOR WRITING MESSAGES

COLUMBIA SEP 11 3 30 PM 1942

COLUMBIA SEP 1 3 30 PM 1942

Free
PLACE ONE CENT STAMP HERE
MADE IN U. S. A

POST CARD

Mrs. C.W. Stanley
R. F. D. 1.
Hemersville, N.C.

VICTORY SERIES - 10 DESIGNS

TICHNOR QUALITY VIEWS REG. U.S. PAT. OFF. MADE ONLY BY TICHNOR BROS. INC. BOSTON, MASS

71793

Six From Section Get Rifle Awards

Six former residents of Winston-Salem and nearby communities taking basic training here at the Branch Immaterial Replacement Training Center, Fort McClelland, Ala., qualified as rifle sharpshooters. They are:

Pvt. John W. Gaffey, husband of Mrs. J. W. Gaffey, 100 Vintage avenue, who scored a 147 out of a possible 175.

Pvt. Albert M. Wagoner, son of Mr. and Mrs. Thomas E. Wagoner, New Lexington road, who had 144.

Pvt. James G. Angel, son of Mr. and Mrs. J. W. Angel, Route 6, who had a 147.

Pvt. William D. Hunter, son of Mr. and Mrs. W. B. Hunter, Tobassoville, who scored 146.

Pvt. George G. East, son of James F. East, Kernersville, who had a 145.

Pvt. Wayne J. Stanley, son of Mrs. C. W. Stanley, Kernersville, who had 144. They are stationed at the Branch Immaterial Replacement Training Center, which gives a course of basic military training to condition each trainee, physically and mentally, for advanced work in the particular arm or service of the army to which he may be assigned. Men are sent from this camp to all branches of the service, according to their qualifications.

Fort McClellan is near Anniston, Ala., northeast of Birmingham, in the southern tip of the Appalachians. Its layout of ranges for firing rifles, machine guns and automatic rifles at ground and aircraft targets is one of the most complete, for regardless of his place in the army, the American soldier must learn to shoot—and shoot straight.

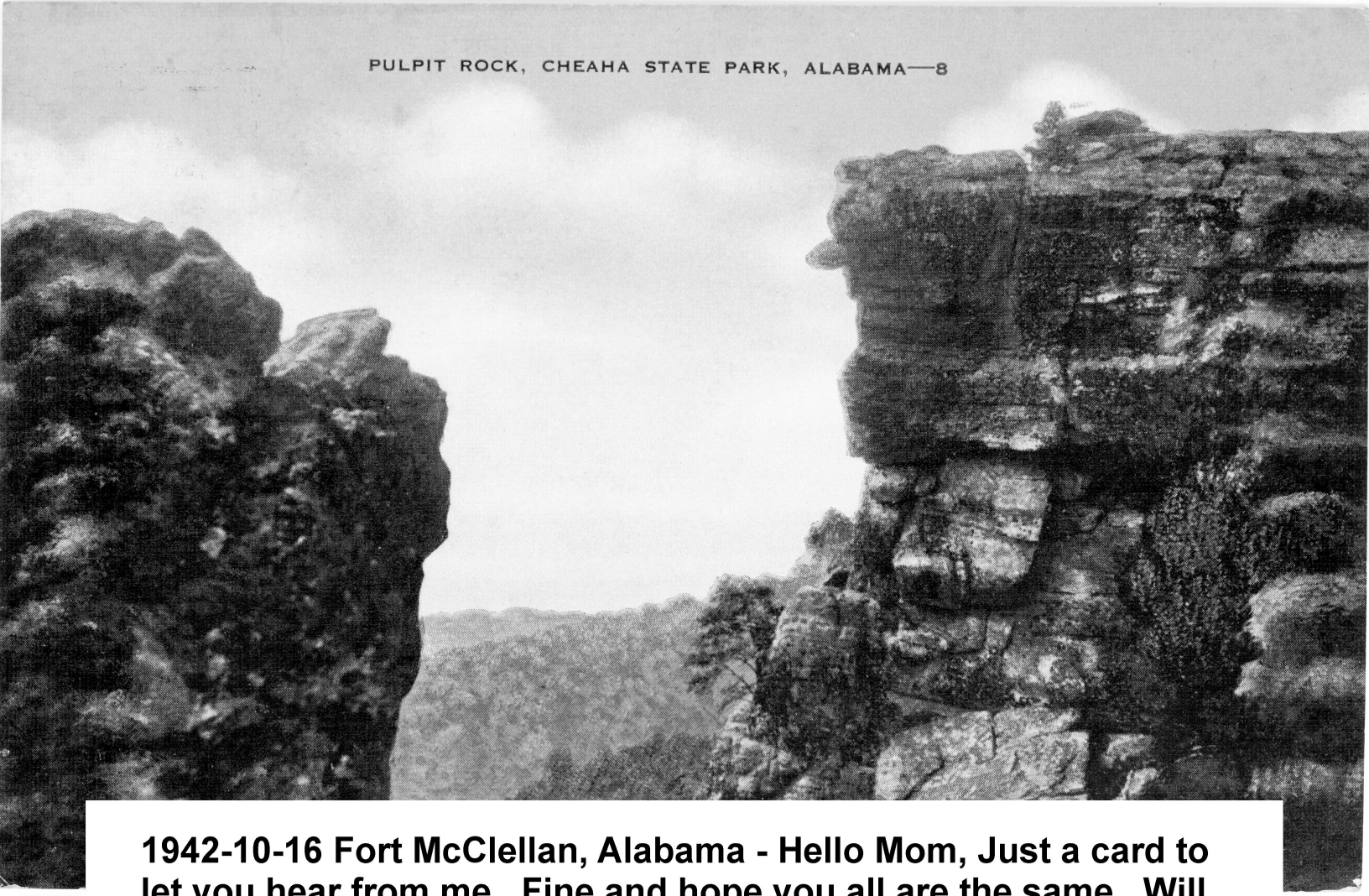

1942-10-16 Fort McClellan, Alabama - Hello Mom, Just a card to let you hear from me. Fine and hope you all are the same. Will write again soon as possible. Wayne

Pulpit Rock in Cheaha State Park. On a clear day (where did we hear that expression before) one may see a seventy-five mile expanse of rugged mountainous territory. Here wild flowers: laurel, azaleas, moss and foliage add to its picturesqueness.

FORT McCLELLAN, ALA. OCT 16 1030 AM 1942

POST CARD

PLACE STAMP HERE

Free

Pvt. Wayne J. Stanley
Co. A 15th Bn.
Ft. McClellan, Ala.

Hello Mom
Just a card to let you hear from me. Fine & hope you all are the same
Will write again soon as possible,
Wayne

Mrs. C.W. Stanley
R.F.D. 1
Kernersville,
N.C.

MADE IN U.S.A. BY E. C. KROPP CO., MILWAUKEE, WIS. (KJL)

CPL. WAYNE J. STANLEY, son of Mr. and Mrs. C. W. Stanley of Kernersville, Route 1, was recently promoted to his present rating. He entered the army Sept. 9, 1942. He is now stationed at Fort Riley, Kansas.

Private Wayne J. Stanley was probably promoted to Corporal between October 14, 1942 and November 17, 1942 (based on comparison of date on the page begore this one with date on the page after this one).

BIRTHDAY GREETINGS to Corp. Wayne J. Stanley, son of Mr. and Mrs. C. W. Stanley, Kernersville. He entered service Sept. 9, 1942, and is now stationd at Fort Riley, Kan.

Diary of Wayne Stanley

Wrote by his mother

Wayne J. Stanley got first furlough home Friday November 27, 1942. Left Fort Riley 7 o'clock. Arrived home Sunday night, November 29 at 8 o'clock. Stayed until December 7, 1942.

Left Monday at 9:15 arriving back at Fort Riley Thursday December 11, 1942.

Note: Either this departure date (Dec. 7) is too early, or Jay R. Stanley scrapbook photo date for gathering at Grandma's house on next page (Dec. 12) is too late. DWS

Jimmy-Wayne-Jackie

Wayne
First Furlough

Mama - Era
Kitchen window

Dec. 12 - 1942

Wayne - Era - Gay R.

Private Wayne J. Stanley

Dec. 12 - 1942

Wayne - Evelyn - Jay

"Short" - "Dutch" - "Rut"

Mama - Wayne

Wayne

Rut - Barbara - Virginia

Clay - Flavel - Jack - Jimmy

Virginia - Era

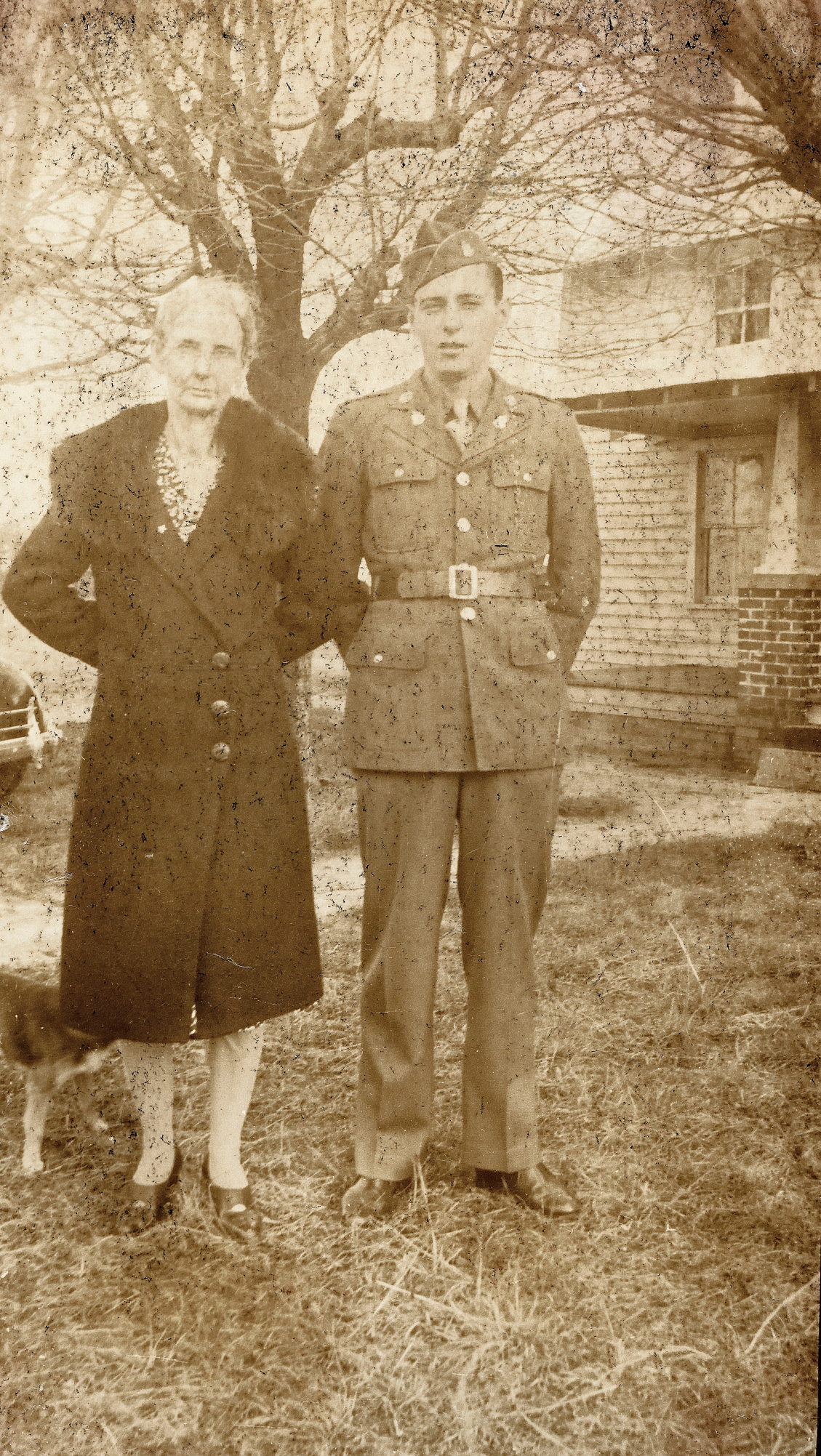

314-038

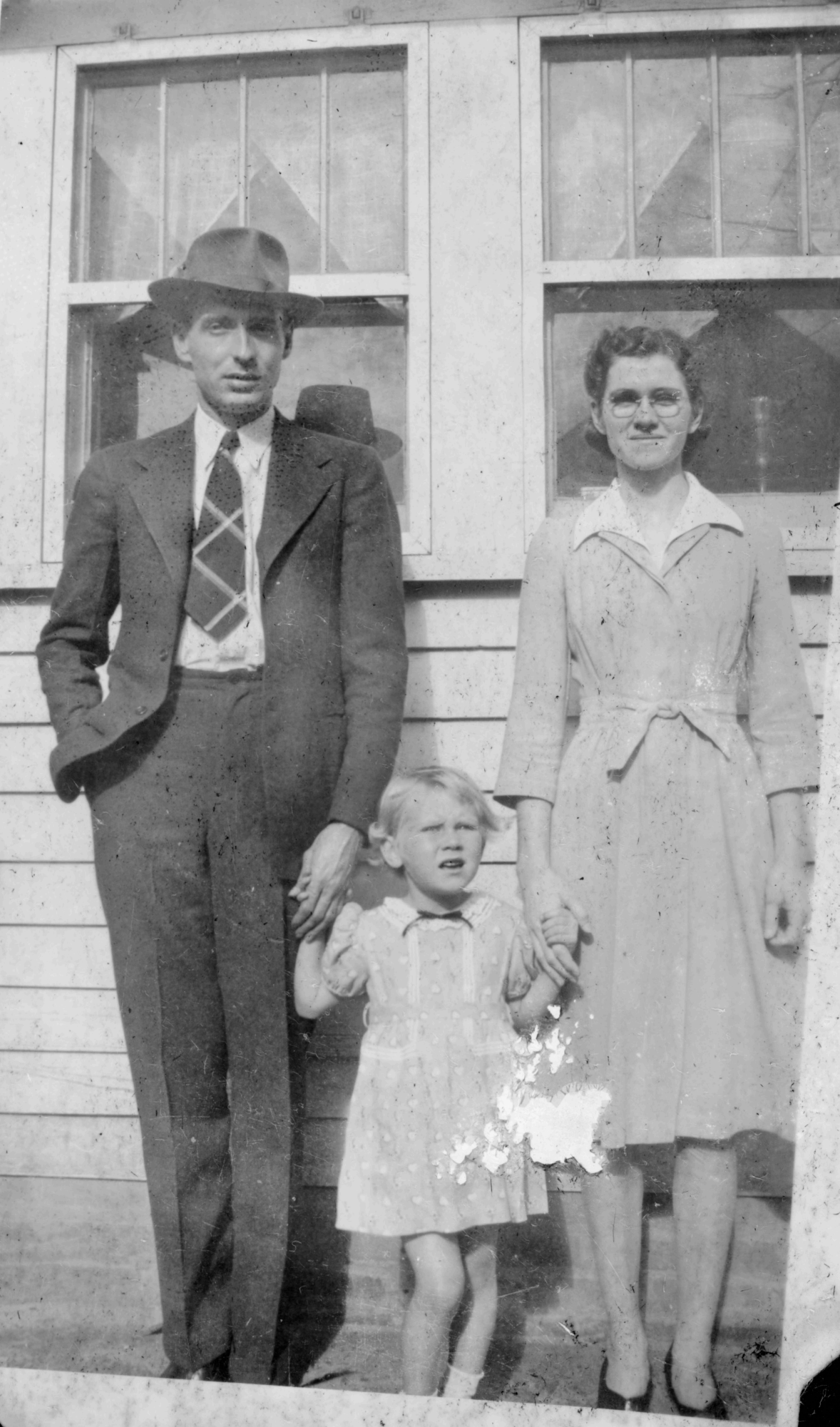

FORT RILEY, KANSAS

Monday Night

Hello J. R.

Got your card and had aimed to write sooner. Every thing is fine here and hope it the same there. Guess the gas ration is pretty tough. I hear these civilians here gripping about it a lot. Guess you are learning a lot at school.

Am sending you Rob Waters address so you can write him. I got a letter from him today, he's in North Africa. He said tell you and Rut & Ray hello. He said old Sam James was right near him but hadn't seen him. Said he heard Sam had been wounded and was in hospital but didn't know how bad he was hurt. Write him soon, he'll be glad to hear from you.

We sure had some dust storm yestarday. Believe its worse than the snow storms. will close as its about time for the lights to go off. Tell Evelyn and all I said hello.

Wayne

Rob's address on back

Ft. Riley, Kansas

Monday Night

April 6, 1943

Hello J.R.

Got your card and had aimed to write sooner. Everything is fine here and hope it's the same there. Guess the gas station is pretty tough. I hear these civilians here griping about it a lot. Guess you are learning a lot at school.

Am sending you Rob Ware's address so you can write him. I got a letter from him today, he's in North Africa. He said tell you and Rut and Ray hello. He said old Sam James was right near him but hadn't seen him. Said he heard Sam had been wounded and was in hospital but didn't know how bad he was hurt. Write him soon, he'll be glad to hear from you.

We sure had some dust storm yesterday. Believe it was worse than the snowstorms. Will close as its almost time for the lights to go off. Tell Evelyn and all I said hello.

Wayne

Rob's address is on back

S-4243

REGISTRATION CARD

SERIAL NUMBER	1. NAME (Print)	ORDER NUMBER
S-15	ROBERT WALTER WARE (First) (Middle) (Last)	~~S-3368~~

2. PLACE OF RESIDENCE (Print)

RT 3 CITY VIEW WINSTON-SALEM FORSYTH N.C.
(Number and street) (Town, township, village, or city) (County) (State)

[THE PLACE OF RESIDENCE GIVEN ON THE LINE ABOVE WILL DETERMINE LOCAL BOARD JURISDICTION; LINE 2 OF REGISTRATION CERTIFICATE WILL BE IDENTICAL]

3. MAILING ADDRESS

SAME

[Mailing address if other than place indicated on line 2. If same insert word same]

4. TELEPHONE	5. AGE IN YEARS	6. PLACE OF BIRTH	7. OCCUPATION
NONE (Exchange) (Number)	21 DATE OF BIRTH MAY 6 1920 (Mo.) (Day) (Yr.)	WINSTON-SALEM (Town or county) NORTH CAROLINA (State or country)	SERVICE STATION ATTENDANT

8. NAME AND ADDRESS OF PERSON WHO WILL ALWAYS KNOW YOUR ADDRESS

MRS. MARY WARE SWAIM RT3 CITY VIEW WINSTON-SALEM N.C.

9. EMPLOYER'S NAME AND ADDRESS

MR. L. L. RUTLAND 2350 WESTOVER DR. WINSTON-SALEM N.C.

10. PLACE OF EMPLOYMENT OR BUSINESS

1207 E. 5th ST. WINSTON-SALEM FORSYTH N.C.
(Number and street or R. F. D. number) (Town) (County) (State)

I AFFIRM THAT I HAVE VERIFIED ABOVE ANSWERS AND THAT THEY ARE TRUE.

Robert Walter Ware
(Registrant's signature)

D. S. S. Form 1
(Revised 6-9-41)

(over)

16—21630

Diary of Wayne Stanley

Wrote by his mother

Wayne J. Stanley got another furlough starting June 1, 1943. left Fort Riley Tuesday morning , arriving home Thursday night, 6:00 o'clock.

Stayed until June 13. Started back at 12 o'clock , arriving in Kansas June 16, 1943.

Diary of Wayne Stanley

Wrote by his mother

Ezra died Monday morning August 16,1943 at 9 a.m.

Sent telegram [to Wayne] at 11 a.m. and Wayne started home at 6 p.m.

Arrived home Wednesday, August 18.

Ezra buried August 19.

Wayne stayed until Sunday August 22, leaving at 12:15 p.m.

Arrived back in Kansas at 2:30 p.m. August 24, 1943

CLASS OF SERVICE

This is a full-rate Telegram or Cablegram unless its deferred character is indicated by a suitable symbol above or preceding the address.

WESTERN UNION

1201

14 1P

SYMBOLS

DL=Day Letter
NL=Night Letter
LC=Deferred Cable
NLT=Cable Night Letter
Ship Radiogram

A. N. WILLIAMS, PRESIDENT
NEWCOMB CARLTON, CHAIRMAN OF THE BOARD
J. C. WILLEVER, FIRST VICE-PRESIDENT

is STANDARD TIME at point of destination

JC41 15=WINSTONSALEM NCAR AUG 16 1943 114P

CPL WAYNE J STANLEY=

=FIRST C S D BLDG 94 FTRILEY KANS=

:EZRA PASSED AWAY SUDDENLY THIS MORNING. WIRE IF YOU CAN COME AND TIME OF ARRIVAL=

:ERIE ROBERSON.

Plt

8/- 7K 46

TELEGRAPH SERVICE
CALLED FOR
TIME
NOTIFIED

Cross

THE COMPANY WILL APPRECIATE SUGGESTIONS FROM ITS PATRONS CONCERNING ITS SERVICE

WESTERN UNION

1201

(04).

SYMBOLS

DL=Day Letter
NL=Night Letter
LC=Deferred Cable
NLT=Cable Night Letter
Ship Radiogram

A. N. WILLIAMS, PRESIDENT
NEWCOMB CARLTON, CHAIRMAN OF THE BOARD
J. C. WILLEVER, FIRST VICE-PRESIDENT

The filing time shown in the date line on telegrams and day letters is STANDARD TIME at point of origin. Time of receipt is STANDARD TIME at point of destination

CFA454 8 TOUR=WI FTRILEY KANS 16 614P

1943 AUG 16 PM 10 08

MRS C W STANLEY=

ROUTE ONE MAIL COPY KERNERSVILLE NCAR=

LEAVING TONIGHT WILL ARRIVE THERE WEDNESDAY 530 PM=

WAYNE TANLEY.

530 PM.

PATRONS CONCERNING ITS SERVICE

Rites Today For Rev. Roberson

July 4 - 1943

Funeral services for Rev. Ezra Albert Roberson of Kernersville, Route 2, who died Monday, will be conducted this afternoon at 3:15 o'clock at the home and at 4 o'clock at Union Grove Baptist Church.

Officiating ministers will be Rev. Mr. Larrimore, Rev. G. V. Whiteing, Rev. Dewey Armstrong, Rev. W. S. Turner, and Rev. W. S. Luck. Rev. R.J. Barber

FUNERAL SERVICES for Rev. Ezra Albert Roberson, 39, of Kernersville, Route 2, will be conducted Wednesday. A short service will be held at the home at 3:15 o'clock with the service proper to be held at 4 o'clock at Union Grove Baptist Church. Rev. W. S. Luck will officiate and burial will be in Pisgah Methodist Church graveyard. Rev. Mr. Roberson died suddenly Monday while at work in the Wachovia Bank and Trust Company where he was employed in the printing department. He was pastor of Union Grove and Antioch Baptist churches.

July 1943

Funeral of: Rev. Ezra A. Roberson

Mrs. Molly Roberson
C.E.
Bobby
Eddie

?
Mrs Vankay
Mrs. Mollie Roberson

C.E.
Era
Bobbie
Eddy

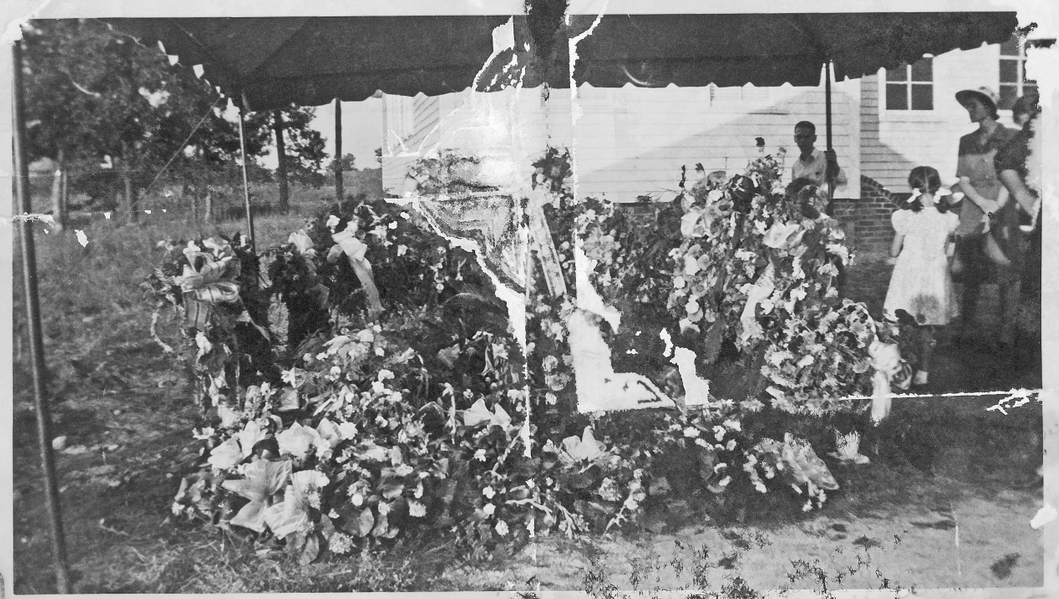

C.E.
??

Charlas Ezra

Robert

Edward

← Era Stanley Roberson

Old Pisgah Church
in background

CARRINGTON CO.
CHICAGO, ILL.

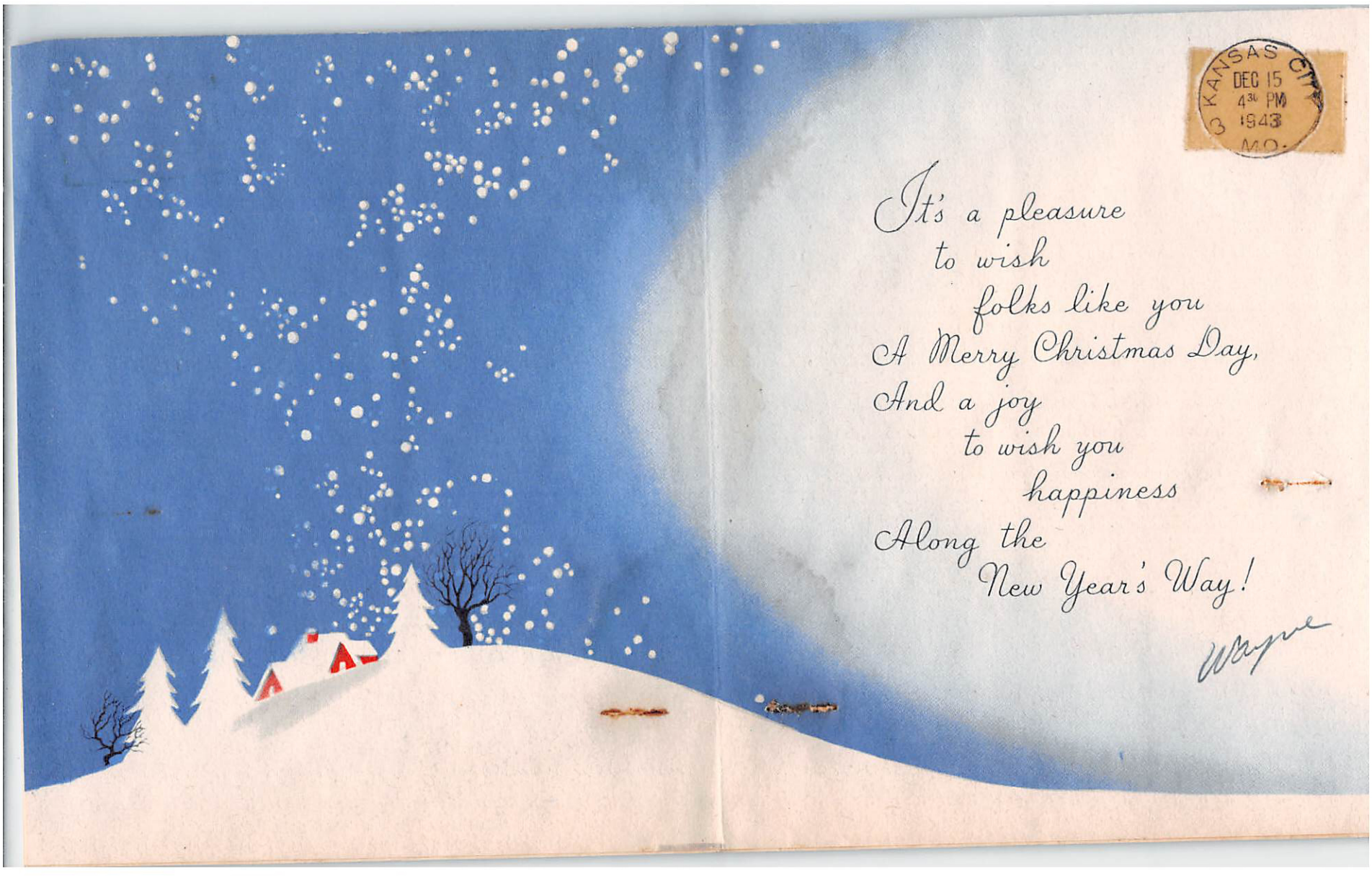

KANSAS CITY
DEC 15
4 30 PM
1943
MO.

It's a pleasure
to wish
folks like you
A Merry Christmas Day,
And a joy
to wish you
happiness
Along the
New Year's Way!

Wayne

Cpl Wayne J. Stanley
(34038180)
1st Cav. Sch. Det.
Ft. Riley, Kans.
U.S. Army

JUNCTION CITY
DEC 20
10 AM
1943
KANS.

Free

Mr. J. R. Stanley
R. F. D. # 1
Kernersville,
N.C.

Dec. 28, 43

Dear J. R. & Evelyn:

Just A few lines to let you know the Cigarettes got here in fine Shape and thanks A million. Guess you had A big Xmas. As for me it was just another day to add on my thirty years of Army life — what am I saying!

How is the winter in the Sunny south this year? we had more snow last night. They've got A bunch of German prisoners shoveling it off the side walks today, that are here. I think they've got quiet A few of them here now but haven't seen many of them.

Will close as I'm all out of time and paper so thanks again for the Cigs. and May see you sometime in late Febuary. Wayne

Fort Riley, Kansas

December 28, 1943

Dear J.R. & Evelyn;

Just a few lines to let you know the cigarettes got here in fine shape and thanks a million. Guess you had a big Xmas. As for me it was just another day to add on my thirty years of Army life – what am I saying!!

How is the winter in the sunny South this year? We had more snow last night. They've got a bunch of German prisoners shoveling it off the side walks today, that are here. I think they've got quiet a few of them here now but haven't seen many of them.

Will close as I'm all out of time and paper. So thanks again for the cigs. And may see you sometime in late February.

Wayne

Diary of Wayne Stanley

Wrote by his mother

Wayne got a furlough February 9, 1944. Left Fort Riley Tuesday evening, getting home Thursday 5:00 p.m.

All at home for dinner February 13. [Wayne] went back February 20, 1944.

1944-02-03 Wayne on furlough.
All at home for dinner.

Diary of Wayne Stanley

Wrote by his mother

Wayne went over seas August 12, 1944. Arrived in the Aleutians September 4, 1944.

Jay R. has moved to Detroit

Tuesday nite Aug 29

Hello J. R.

Hope you are feeling O.K. to nite I believe all are well here got your letter yesteday was gad you had a good trip well I sure have missed you since you have been gone it sure is lonely here with out you but I try to work all the time and there is lots to do and that passes the time aunt Della come and spent Sunday with us I went to S C Sunday morning wonder how you spent the day guess you felt kindly lonelly to and I guess some onne else was real lonesome well it has been coludy and raing and cool for about five day it is kindly clearing up to nite I hope it does they have been pulling tobacco to day but not ours we will not pull untill Thursdy or Friday. I had a letter from Wayne Sat he was still at Seattle

said he he had not had but one
letter from home since he had
been there I think he must have
his adress wrong I dont know
him to fix them so he will get
them well I will close I have
got to write Wayne Ray and
aunt Mary yet to will so I will
hast to hurry am I am behind
now Ezra come after me to
help her shess peas last nite
so did ~~again~~ not get to write
my well be good till I
see you again dont work
to hard and write me vcatinly
when you have the chance
I'll be writing now and
then Love from
Mother

Tuesday nite August 29, 1944

Hello J.R.

Hope you are feeling O.K. to nite I believe all are well here got your letter yesterday was glad you had a good trip Well I sure have missed you since you have ben gone it sure is lonely here with out you but I try to work all the time and there is lots to do and that passes the time Aunt Della came and spent Sunday with us I went to Sunday School Sund morning wonder how you spent the day guess you felt kindly lonely to **and I guess some one else was real lonesome**** well it has been coludy and rainy and cool for about five days it is kindly clearing up to nite I hope it does they have ben puling tobacco to day but not ours we will not pull until Thursday or Friday. I had a letter from Wayne Sat he was still at Seattle said he had not had but on letter from home since he had been there I think he must have his address wrong I don't know how to fix them so he will get them well I will close I have got to write Wayne Ray and Aunt Mary yet to nit so I will haft to hurry ann I am behind Non(??) Ezra came after me to help her shell peas last nite so did not get to write any Well be good till I see you again don't work to hard and write me ocationaly when you have the chance I'll be writing you now and then Love from

Mother

** reference to Evelyn McGee

Somewhere in Aleutians
~~August~~ Sept. 9th

Hello J. R.

Got your letter and was glad to hear from you. Thought I'd drop a line or two while I can think of it. I don't do much writing anymore as I never have anything to write about.

Well how do you like Detroit? A little better than W-Salem I guess. Suppose you are making better money there too. Was just wondering if you've got home sick yet. ha-

yeah - I heard Ray West was in the navy. Wonder if he's still as bashful as he used to be - he's sure hurting if he is - eh? I used to write him once in awhile but he would never answer so I quit.

I'm getting along just fine here and liking the place O.K. I well bunch of fellows to work with.

Will close for now as I want to drop Rob Ware a line. Write when you get the chance.

Wayne

Cpl. Wayne J. Stanley (34038180)
3063rd Ord. Comp. Co.
A.P.O. 986
% P.M.
Seattle, Wash.

U.S.A.
SEP 10
1944
POSTAL SERVICE

Free

Mr. Jay R. Stanley
2437 E. Grand Blvd.
Detroit, 11 Mich.

PASSED BY
U.S. ARMY EXAMINER
15 SEP 44

Somewhere in Aleutians

September 9, 1944

Hello J.R.

Got your letter, and also glad to hear from you. Thought I'd drop a line or two while I can think of it. I don't do much writing anymore as I never have anything to write about.

Well, how do you like Detroit? A little better than W-Salem I guess. Suppose you are making better money there too. Was just wondering if you've got home sick yet. – ha-

Yeah, I heard Ray West was in the Navy. Wonder if he's still as bashful as he used to be – He's sure hurting if he is – eh? I used to write him once in awhile but he would never answer so I quit.

I'm getting along just fine here and liking the place O.K. Swell bunch of fellows to work with.

Will close for now as I want to drop Rob Ware a line. Write when you get the chance.

Wayne

Jay R. and Evelyn married in Detroit 25 Sep. and living there

Sunday morng
Oct 1 1944

Hello Children

How are you both: well and enjoying life I hope
we are all O.K. guess you recieved the little card I sent. have been wanting to write but just had to wait and kindly get myself together as it was a little shock but not much surpris as I had been looking for a letter like that. well I trust you all have a good long and happy life together

Shall be real glad when you all can come back here to live if it suits you seems like home is kindly broken up since so many of the children are away.

I found a real good looking little Picture in the paper Thursday and cut it for my scrap Book.

I did not hear from Wayne last week but guess he is allright

well this is kindly a short letter but will be writing again soon

much Love to J.R and Evelyn Mother

P.S. write as often as you feel like for I am allways glad to hear from you

Sunday evening

October 1, 1944

Hello Children

How are you both: well and enjoying life I hope

We are all O.K. guess you received the little card I sent. Have ben wanting to write but just had to wait and kindly get myself together as it was a little shock but not much surprise as I had been looking for a letter like that. Well I trust you all have a good long and happy life together

Shall be real glad when you all come back here to live if it suits you seems like home is kindly broken up since so many of the children are away.

I found a real good looking little picture in the paper Thursday and cut it out for my scrap book.

I did not hear from Wayne last week but guess he is allright

Well this is kindly a short letter but will be writing again soon

Much love to J.R. and Evelyn

From Mother

Note: **". . . a little shock but no surprise. . ."** refers to Jay R. and Evelyn marriage in Detroit, MI on 25 September, 1944 – the day after she arrived there via train from N.C. DWS

WEDDING

Congratulations

May the shining hopes
and cherished dreams
You share so lovingly today
Turn into bright realities
Along a happy wedded way!

Wayne

29 Nov 1944

Somewhere in the
Aleutians
Nov. 29th

Hello J. R.

Will try to answer your letter that I got a few weeks ago. I have a hell of a time writing as I never have anything to write about. Seem like nothing ever happens around here. except that the weather gets a little rougher every day. now I know what they mean when they say the Aleutian weather is hell.

I had a letter from Bro Wade a few days ago. He is still over in Italy some place. He had figured on getting to come home soon but says its all gone down the sewer now. Said he was drawing flying pay now and was mad at nobody

so don't guess he's working about it too much. He mentions something about peggy Neal so guess his mind is still running toward Belews Creek. He was telling me that Elmo Angel got killed in France. Didn't know if you had heard about it or not. He's someplace not to far from Sam James. From what he says Ole Sam spends most of the time in the hospital. Every time he gets out he goes back to the front and Sam near gets his hind end blown off. Ha-

Bob says after the war he wants me to take a trip up the alaskan highway with him. Can you imagine a guy like that? Don't know if he was just trying to rub it in or meant it. Ha-

You were asking if there were any Civilians here - yeah, I'm one at heart, but

like all the rest, wearing Uncle Sams clothes!

I had a letter from Virginia and she was telling me Kat had got teamed up with some G.I. in Georgia or from Georgia or some damn place and she thinks its the real thing this time haha. Can't you just see "Ole" Kat making love!

Will have to close as thats about all the time I have for now so tell Evelyn & Detroit I said hello and have a big Xmas.

Wayne

P.S. Excuse the writing with pencil as it was no fault of the pencil. Fountain pen would have done no better with me on this end of it.

Somewhere in the Aleutians

Nov. 29 1944

Hello J.R.

Will try to answer your letter I got a few weeks ago. I have a hell of a time writing as I never have anything to write about. Seems like nothing ever happens around here except that the weather gets a little rougher every day. Now I know what they mean when they say the Aleutian weather is hell.

I had a letter from Bob Ware a few ways ago. He's still over in Italy some place. He had figured on getting to come home soon but says its all gone down the sewer now. Said he was drawing flying pay now and was mad at nobody, so don't guess he's worrying about it too much. He mentioned something about Peggy Neal so guess his mind is still running towards Belew's Creek.

He was telling me that Elmo Angel got killed in France. Didn't know if you had heard about it or not. Bob is someplace not too far from Sam James. From what he says Ole' Sam spends most of his time in the hospital. Every time he gets out he goes back to the front and damn near gets his hind end blown off ha-ha.

Bob says after the War he wants me to take a trip up the Alaskan Highway with him. Can you imagine a guy like that. Don't know if he was just trying to rub it in or meant it. Ha –

You were asking if there were any civilians here – yeah – I'm one at heart, but like all the rest wearing Uncle Sam's clothes.

I had a letter from Virginia and she was telling me Kat had got teamed up with some G.I. in Georgia or from Georgia or some damn place and she thinks it's the real thing this time. Haha. Can't you just see "Ole" Kat making love!!

Will have to close as that's about all the time I have for now so tell Evelyn hello and have a big Xmas.

Wayne

P.S. Excuse the writing with pencil as it was no fault of the pencil. Fountain pen would have done no better with me on this end of it.

Thursday Night.
Dec 7 1944

Hello J.R. and Evelyn -

Guess you will wonder why I'm writing again so soon, but am lonesome and dident have any thing to do. I'm in the bed with the Rheumatism have been here ever since Tuesday and the Dr. said tonight I would have to stay here another week. Bobby and Edward are doing the work. Bobby made bread the other morning He said it was good. I never ate any off it. I hate for them to have to miss school so much, but you know its out off the question to get any body to stay with you.

Mama has been up here to-night she saw in the paper where there had an earth quake some where about the allentians Islands this morning, and she is worried to death I hated she saw it.

I sure do feel sorry for Will Blairs people, for Roy is with General Pattons Army and Billy is out on the water some where, I believe Gilmer was

worried - the worst of any body, I ever saw when he was home on a furlough, the last letter they got from him was wrote Nov. 14 and he had gone back from the front for a rest then. The police at Kernersville (Claud Tatum) has to go to the army next week. I dont know whether I told you are Nol, But Hoyt Martin is at Ft. Riley Kansas.

Guess I must close for this time I'm sending you some clippings out of the paper. Excuse this bad writting for I cant write much ~~and~~ laying in the bed

With Love

Era.

P.S. did you ever see a picture look any more like any body than this does Mr Morris, he died this morning about five O'clock, and Charlie Van hoy died last night, died sudden. he was to have preached out here at the Baptist church next Sunday night.

Mrs E. A. Roberson
Kernersville
N.C.

KERNERSVILLE
DEC 8
5 AM
1944
N. C.

Mr and Mrs Jay R. Stanley
5262 Stanton ave.
Detroit 8 michigan

Thursday night

Dec 7 1944

Hello J.R. and Evelyn –

Guess you will wonder why I'm writing again so soon, but am lonesome and didn't have anything to do. I'm in the bed with the Rheumatism have been here ever since Tuesday and the Dr. said tonight I would have to stay here another week. Bobby and Edward are doing the work. Bobby made bread the other morning He said it was good I never ate any of it. I hate for them to have to miss school so much. But you know its out of the question to get any body to stay with you.

Mama has been up here to-night she saw in the paper where they had an earth quake about the Alleutians Islands this morning, and she is worried to death I hated she saw it.

I sure do feel sorry for Will Blairs people, for Roy is with General Patton's Army and Billy is out on the water some where, I believe Gilmer was worried the worst of any body I ever saw when he was home on a furlough, the last letter they got from him was wrote on nov. 14 and he had gone back from the front for a rest then. The police at Kernersville (Claud Tatum) has to go to the army next week. I don't know whether I told you are not, But Hoyt Martin is at Ft. Riley Kansas.

Guess I must close for this time I'm sending you some clippings out of the paper. Excuse this writing for I cant write much laying in the bed

With Love

Era

P.S. did you ever see a picture look any more like any body than this does Mr Morris. He died this morning about five o'clock, and Charlie Vanhoy died last night. Died sudden. He was to have preached out here at the Baptist Church next Sunday night.

PROMOTED

Sergeant Wayne J. Stanley, (above) son of Mr. and Mrs. C. W. Stanley of Kernersville Route 1, has been promoted to his present rating. He entered the service Sept. 9, '42, trained at Fort McClellan, Ala., and Fort Riley, Kansas, and is now in the Alleutian Islands.

Serving Their Country

BIRTHDAY GREETINGS to Sergeant W. J. Stanley, son of Mr. and Mrs. C. W. Stanley, Kernersville, Route 1; entered service September 9, 1942, and is now stationed on Amchitka Island in the Aleutians.

BIRTHDAY GREETINGS to Sergeant H. C. Ballard, son of Mrs. Nannie Ballard, Kernersville, celebrated his birthday Nov. 9; has been stationed overseas one year and five months.

BIRTHDAY GREETINGS to P. H. King, MM 3/C, son of Mr. and Mrs. C. H. King, 1240 E. Sprague St.; entered service Nov. 4, 1943, now in Tokyo; expects to be home Feb. 1.

Nov 1940

Diary of Wayne Stanley

Wrote by his mother

Wayne left the Aleutian Islands
for home December 11, 1945.
Reached home January 7, 1946

Mama - Wayne

January 1946
Jay - Home on visit
Wayne came home from
War - stationed Aleutians

Jay - Mama - Wayne

Diary of Wayne Stanley

Wrote by his mother

Wayne Went to J.R. February 28 [1946]. Came back March 4.

Left for Ft. Bragg April 7, 1946.

Left for New Jersey April 28,1946

Left for overseas May 16, 1946.
Landed in Germany May 29, 1946.

4 mar 1947. Jay R. et. al. moved back to K'ville in April

March 4 1947

Dear Jay and Family

Will write a few lines to write recieved your letter Sat and was glad to hear you all was O.K this cold weather. This leaves us well and allsigh happing it finds you all the same.

Well we are sure having our winter now you spoke of the snow we got plenty of it or rather ice I think it was the slickest time I most ever have seen and there is plenty here yet it fell last Wednesday a week ago and has been so cold ever since it has not melted so much it snowed again all Morning Sunday Morning Well I guess it will warm up some day soon. Had a letter from Wayne Friday and one to day he got back from his trip O.K. I was sure glad I think it is still rough over there He said they had still not got moved yet. He sent a little kodac Picture it stills looks like Wayne I sure wish he was fixing to come home Well I will close as I dont think of much to write about I will be looking to see you all soon

Mother

Jackie gave me a letter to send
He and Jimie are allways writing
letters to you and Wayne I sent one
for Jimmie now I will hast to
send Jacks Jack sure had a
rough time with the measels
he still has a running Ear Hope
Donnie and Ronnie dosen get them

If I dont write you any more
Be careful how you drive when
you start home so many accidents

Kernersville N.C.
March 1, 1947

Dear uncle J.R.,
I have had 4 risings in my ear. I have been out of School 17 days and have been 14 days This quarter Maby I can go back Monday if I don,t have another rising in myean before Monday comes. We have had alot of sleet and snow. I will be glad when you all come home good by,
Jackie Stanley.

Mrs L. W. Stanly
Kernersville
N.C.

KERNERSVILLE
MAR 4
5 PM
1947
N. C.

UNITED STATES POSTAGE
THOMAS JEFFERSON
3 CENTS 3

Mr Jay R. Stanly
469 Pingree ave
Detroit 2 Mich

March 4 1947

Dear Jay and Family

Will write a few lines to nite received your letter Sat and was glad to hear you all was O.K. this cold weather. This leaves us well and allright hoping it finds you all the same.

Well we are sure having our winter now you spoke of the snow we got plenty of it or rather ice I think it was the slickest time I most ever have seen and there is plenty here yet it fell last Wednesday a week ago and has been so cold ever since it has not melted so much it snowed again all morning Sunday morning Well I guess it will warm up some day soon.

Had a letter from Wayne Friday and one to day he got back from his trip OK I was sure glad I think it is still rough over there He said they had still not got moved yet He sent a little codac picture it still looks like Wayne I sure wish he was fixing to come home

Well I will close as I don't think of much to write about will be looking to see you all soon

Mother

Jackie gave me a letter to send He and Jimmie are always writing letters to you and Wayne I sent one for Jimmie Now I will haft to send Jacks Jack sure had a rough time with the measles he still has a runing ear Hope Donnie and Ronnie doesn get them

If I don't write you any more be careful how you drive when you start home so many accidents

---

From J.R. Stanley 1944-1954 photo scrapbook notes:

Friday, March 21, 1947 – quit Palmer Bee

Tuesday, March 25, 1947 – Planned to move to North Carolina but it snowed Monday night

Thursday, March 27, 1947 – Left Michigan 7:00 p.m.

Friday, March 28, 1947 – Arrived Grandpa's house 10:00 p.m.

Furth, Germany
March 30,1947

Dear Mom,

Hoping this finds all well and leaves me fine. The way the weather has been here for the last week one can't help but feel good. Its been warm enough all week to go without a coat during the day. Sure is good to see some nice warm and sunny weather for a change. Maybe spring has got here at last.

I had a letter from you today saying J.R. was coming home sometime between the twenty-fifth and thirtieth so guess they are there by now. I wonder how they are liking down in Carolina.ha I suppose Jack And Jim are tickeled now that they have someone to play with. You said you guess we would be moved by the time I got this letter. No, we haven't moved yet but think we will about the first of the month. I haven't been around the company any except at night for the last week. I've got another job--------on the road again.ha This time its pretty good though as the weather is getting nice and it only takes a day to make a round trip so am back here every night. I was put on special duty with our tank retrievers moving tanks from out by Nurnberg to Kitzengen where they claim they are waterproofing them and shipping back to the states. Don't know how long I'll be on this job as we only have eleven retrievers and must be four or five hundred tanks in the pool. They say there are some more coming from someplace to help us get them moved. If not we'll be at it for the next two months at least.

About all I have time to write now so will stop for this time and will write again next week

Wayne

Virginia - Flavel

Bonnie - Evelyn

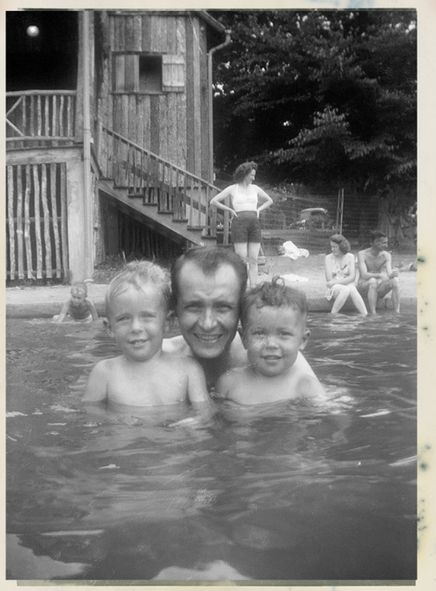

Donnie - Daddy - Ronnie

Ronnie - Jay
Jack - Clay - Donnie

July - 1947
Lake at "Battle Ground"

Bonnie - Jay

Donnie - "Buddy" - Bonnie

Virginia and Bonnie

Diary of Wayne Stanley

Wrote by his mother

Wayne left Germany for home March 9, 1948 at 4 p.m. Reached home March 26, 1948. Good Friday.

Yokohama, Japan
Dec. 18-49

Dear Mam,

Time I should write again so will try to get a few lines started. This leaves me fine and hope every one is the same there.

Well, I guess every thing is ready for Christmas there. I was into Tokyo this afternoon

and they got decorations up all over town. Tokyo is real large town and so many people make me think of New York. I don't guess these people are wanting for anything to eat from all the things I see in the stores. Sure a lot different from what Germany was.

Weather has got pretty warm again and weather man says we are going to have nice weather for Christmas.

Will close for now and hoping you all have a big Christmas.

Wayne

Yokohama, Japan

Dec. 18 – ‘49

Dear Mom,

Time I should write you again so will try to get a few lines started. This leaves me fine and hope everyone is the same there.

Well, I guess everything is ready for Christmas there. I was into Tokyo this afternoon and they got decorations up all over town. Tokyo is a real large town and so many people make me think of New York. I don’t guess these people are wanting for anything to eat from all the things I see in the stores. Sure a lot different from what Germany was.

Weather has got pretty warm again and weatherman says we are going to have nice weather for Christmas.

Will close for now and hoping you all have a big Christmas.

Wayne

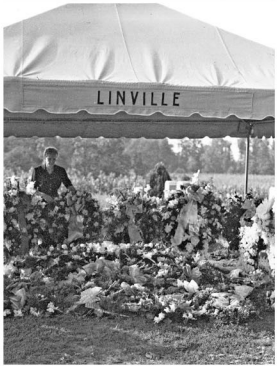
LINVILLE

STANLEY

PISGAH
CHURCH

LINVILLE

STANLEY
CHARLES W.
1884 — 1950
MAGGIE E.
1884 —

PISGAH
METHODIST
CHURCH

Yokohama, Japan
Monday, July 31

Dear Mom,

I don't know what to write or what to say. The Red Cross notified me about Pappas death at 9 O'clock this morning. I had been expecting to hear this for sometime but it still comes as sort of a shock. They called me from their office and said for me to come down there and they wouldn't tell me anything over the phone but I knew what had happened as same as if I had been home. As they told you all I could not be granted a leave. I think ~~xxxxx~~ no one is leaving from over here now under no circumstances. I tried to call you soon as I heard about it but I could not call as they said all telephone and cablegram communications were too busy because of the war.

As hurt as I am over us losing Pappa I am still more hurt thinking about you. I know that this has to happen to every family but I know too that you had rather I had been home when it did happen. I know you think its awful easy for me to tell you not to worry but if I knew you wasn't I could feel a lot better.

Mamma, forgive me for this short letter but just seem like I can't get words together to write now. I will write you tomorrow or next day soon as I can get myself pulled together and Mamma, please don't worry about me as I know you have worries enough now.

Love,
Wayne

Yokohama, Japan
3 August 1950

Dear Mom.

Will write you a few lines as I expect you are looking for a letter from me. This leaves me well and hope it finds you fine.

Seem like I can't think of a thing to write. I'm waiting for a letter from you and maybe I can answer it and have something to write about. I have been wondering who is staying with you or if you are staying with Sue or some of them. Mamma, don't stay there by yourself. Maybe I shouldn't talk too quick for I guess you know best what you want to do.

Listen Mamma, I want you to send the insurance check over here so I can cash it then I'm going to send the money back to you. I'm going

to make you a present of it and you spend it for what ever you need. You probably need it and I sure don't and if you need more I can send it to you.

I was telling you a week or so ago that we hadn't had any rain in so long. Well, I can't say that now. Look like another rainy season has set in as has been raining for about three day steady now.

Will close for now and will write again in a few days.

Love
Wayne.

P.S. Mamma, send me a clipping of pappas funeral from the paper if you have one.

Yokohama, Japan

3 August 1950

Dear Mom,

Will write you a few lines as I expect you are looking for a letter from me. This leaves me well and hope it finds you fine.

Seems like I can't think of anything to write. I'm waiting for a letter from you and maybe I can answer it and have something to write about. I have been wondering who is staying with you or if you are staying with Era or some of them. Momma, don't stay there by yourself. Maybe I shouldn't talk too quick for I guess you know best what you want to do.

Listen Momma, I want you to send the insurance check over here so I can cash it then I'm going too send the money back to you. I'm going to make you a present of it and you spend it for whatever you need. You probably need it and I sure don't and if you need more I can send it to you.

I was telling you a week or so ago that we hadn't had any rain in so long. Well, I can't say that now. Looks like another rainy season has set in and has been raining for about three days steady now.

Will close for now and will write again in a few days.

Love

Wayne

P.S. Momma, send me a clipping of pappa's funeral from the paper if you have one.

Yokohama, Japan
14 August 1950

Dear Mam,

I know you are looking for a letter from me so will get started writing. This leaves me well and hope you are the same. I had a letter from you and Era today. Mamma, I wish you wouldn't be worrying about some one to stay with you as I know some of them will be with you. As many grandchildren as there are I know one of them can be there every night. Era said for me to tell you to come and stay with her this winter. I'm not going to tell you to leave home if you don't want to, mamma, because you know what you want and I think its not for me to tell you. But what ever you do I don't want you staying there by yourself. She said she didn't want you to break up house keeping. Only lock up the doors

and you can go back anytime you want to. I guess you don't know yet just what you do want.

Mamma, don't just sit at home all the time and grieve yourself to death. Have Ira or Clay or some of them to take you down to Aunt Nellas or Aunt Sauras and go all around. It will be a lot better for you and don't be worrying about me as I'm going to be alright.

How is Evelyn - did she ever go to the hospital or not? Tell them I'll write them some time when I can get around to it.

Will close for now and will write again next week.

Love,
Wayne

Yokohama, Japan

14 August 1950

Dear Mom,

I know you are looking for a letter from me so will get started writing. This leaves me well and hope you are the same. I had a letter from you and Era today. Momma, I wish you wouldn't be worrying about someone to stay with you as I know some of them will be with you. As many grandchildren as there are I know one of them can be there every night. Era said for me to tell you to come and stay with her this winter. I'm not going to tell you to leave home if you don't want to, Momma, because you know what you want and I think it is not for us to tell you. But what ever you do I don't want you staying there by yourself. She said she didn't want you to break up housekeeping. Only lock up the doors and you can go back anytime you want to. I guess you don't know yet just what you do want.

Momma, don't just sit at home all the time and grieve yourself to death. Have Era and Clay or some of them to take you down to Aunt Della's or Aunt Laura's and go all around. It will be a lot better for you and don't be worrying about me as I'm going to be alright.

How is Evelyn? Did she ever go to the hospital or not? Tell them I'll write them sometime when I can get around to it.

Will close for now and will write again next week.

Love,

Wayne

Diary of Wayne Stanley

Wrote by his mother

Wayne came home from Japan
February 27, 1953.

Stayed 5 months and 22 days.

3A6502

The Family
or
"Big Jay"

Rut
Dutch
Pooch
Short
Razor
Rim

The Six
Children
1953

Donnie
Ronnie
Bonnie
Sue

Rut -
Bob -
Dutch -

August 1953

Picture made 6:00 Monday Morning
before work, on his leaving for Germany

Jack - Clay - Rut on his "ole big one" (Water melon)

Ronnie - Wayne - Jack - Donnie
Sue - Bonnie - Grandma

Jimmy - Wayne

Wayne - Grandma

Wayne & Sue

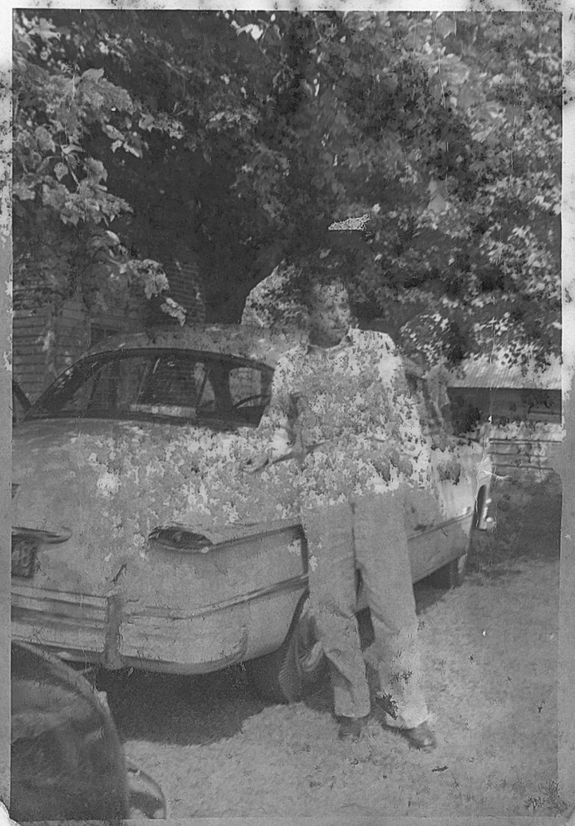

Wayne

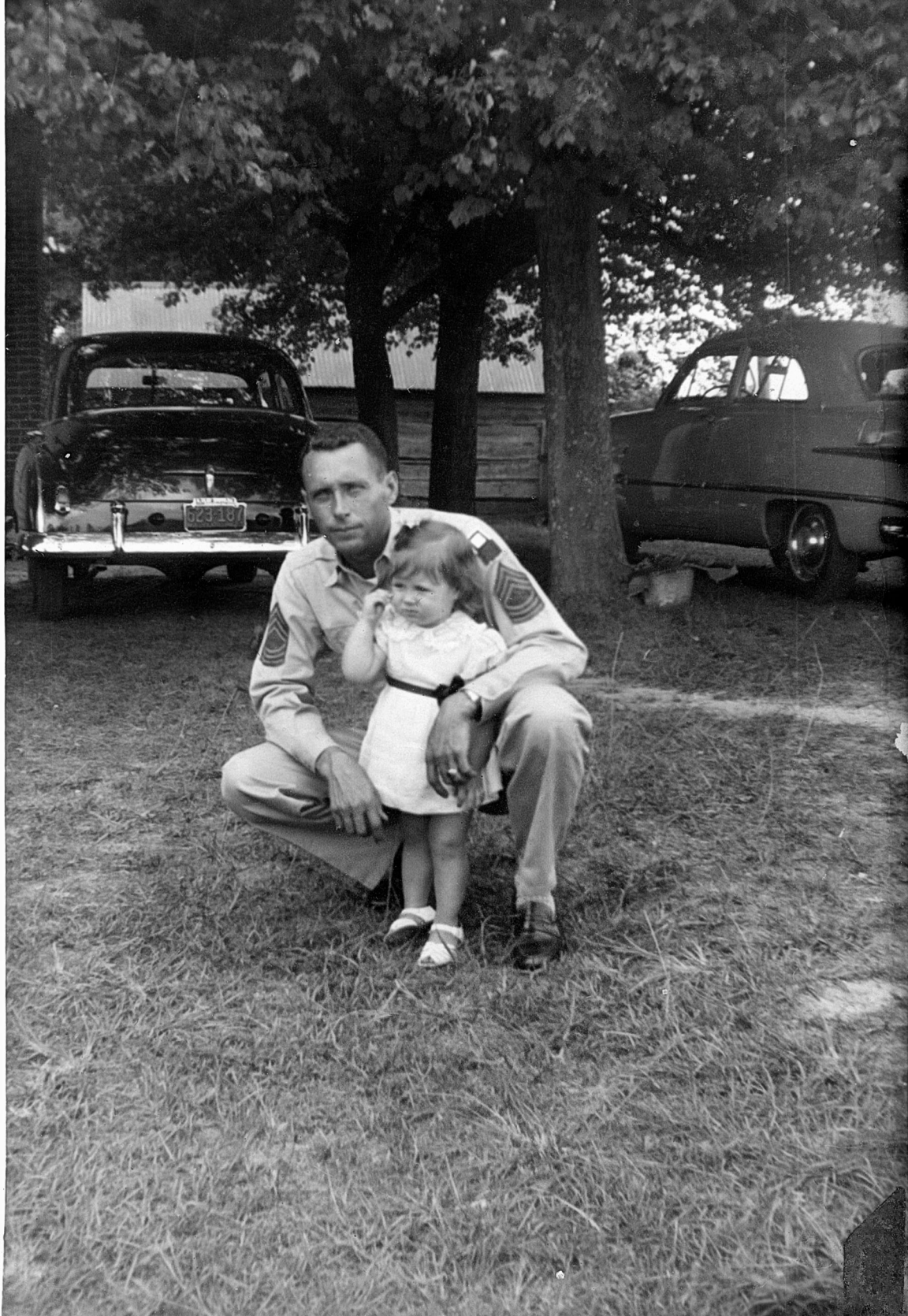
623-187

Jackie & Sue Roberson

Grandma - Donnie - Era

Summer - 1953
Waynes return from Japan

Grandma - Era - Steve
Rev. Bobby Roberson

Grandma - Era - Rev. & Steve

August - 1953
a Sunday

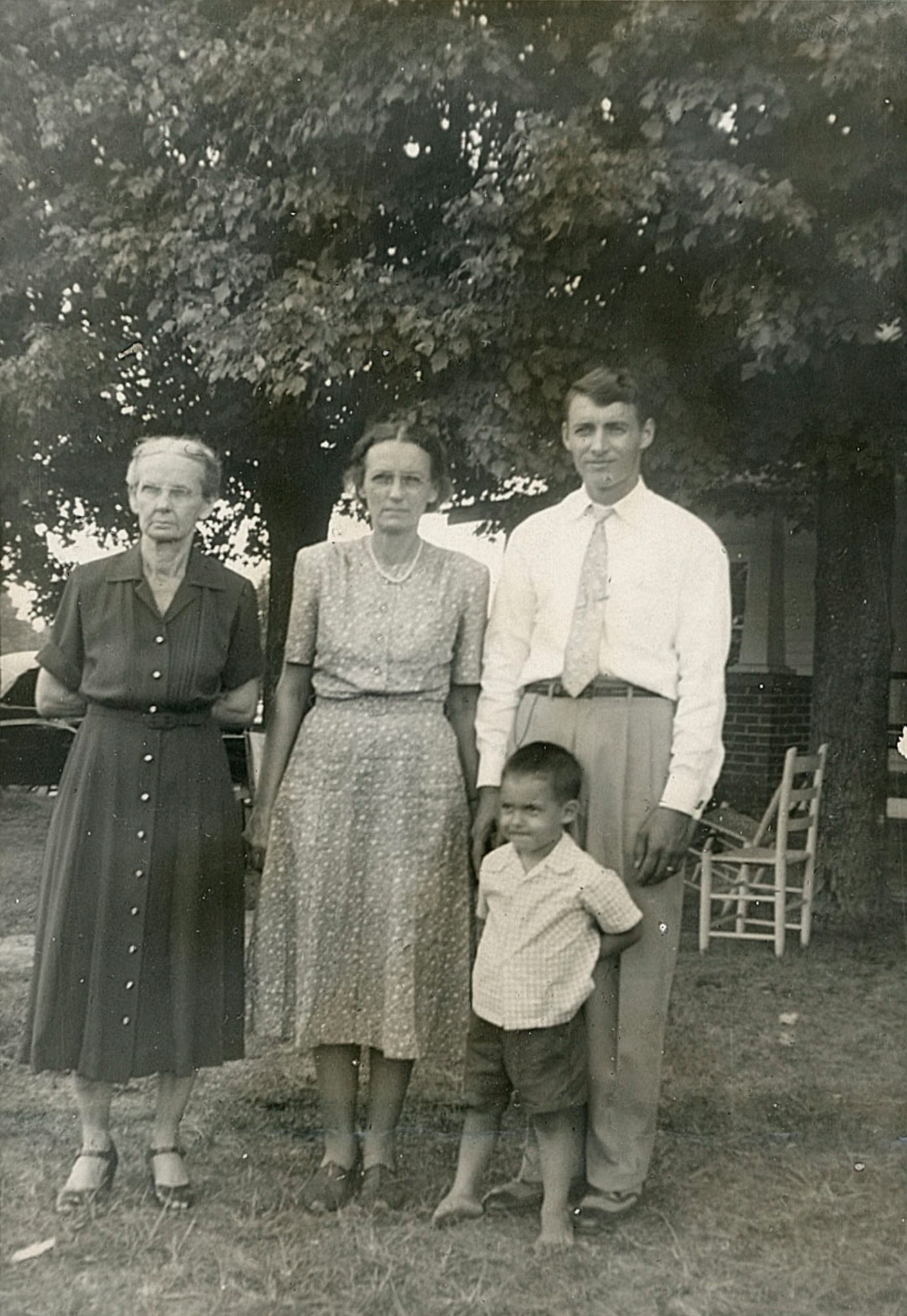

Diary of Wayne Stanley

Wrote by his mother

Wayne left for New Jersey Sunday, August 9, 1953 at 6 p.m. and sailed for Germany August 19, 1953, landing in Germany August 30, 1953

Note: This is the last entry in this diary.
DWS

Came home from from Japan 02-Feb 1953. Left for Germany 09 Aug 1953 - Photo by Jim Stanley

Sunday Night
Meridian, Miss.
23 Jan 1956

Dear Mom.

Another card to let you know where I am at. Didn't get far today as I got a late start this morning and has been raining about all day. Am taking it slow along though as I have plenty of time. Radio says tonight it will be clear and colder around here tomorrow.

Love,
Wayne

Mrs C. W. Stroud
Route 3
Kernersville, North Carolina

THIS SIDE OF CARD FOR ADDRESS

MERIDIAN
JAN 23
2 PM
1956
MISS.

UNITED STATES
POSTAL CARD

24 Jan 1956

Mrs C. W. Stanley
Route 3
Kernersville N.C.

THIS SIDE OF CARD IS FOR ADDRESS

FORT WORTH
JAN 24
1 PM
1956
TEX.

UNITED STATES
POSTAL CARD

Tuesday - 24th
Fort. Worth, Texas.

Dear Mom -
Will mail you a card as I go through this town. Is now 2 o'clock in the afternoon and sun has finally come out and weather cleared up. First time I've been out of rain and bad weather since last Saturday. I heard on radio where Tennessee and N.C. got a lot of snow. Wondering if you had any there. Will write again soon.
Wayne

Sunday Night

Meridian, Miss.

23 January, 1956

Dear Mom –

Another card to let you know where I'm at. Didn't get far today as I got a late start this morning and has been raining about all day. Am taking it slow though as I have plenty of time. Radio says tonight it will be clear and colder here tomorrow.

Love

Wayne

Tuesday – 24th [January, 1956]

Fort Worth, Texas

Dear Mom –

Will mail you a card as I go through this town. Is now 2 o'clock in the afternoon and sun has finally come out and weather cleared up. First time I've been out of rain and bad weather since last Saturday. I heard on radio where Tennessee and N.C. got a lot of snow. Wondering if you had any there. Will write again soon.

Wayne

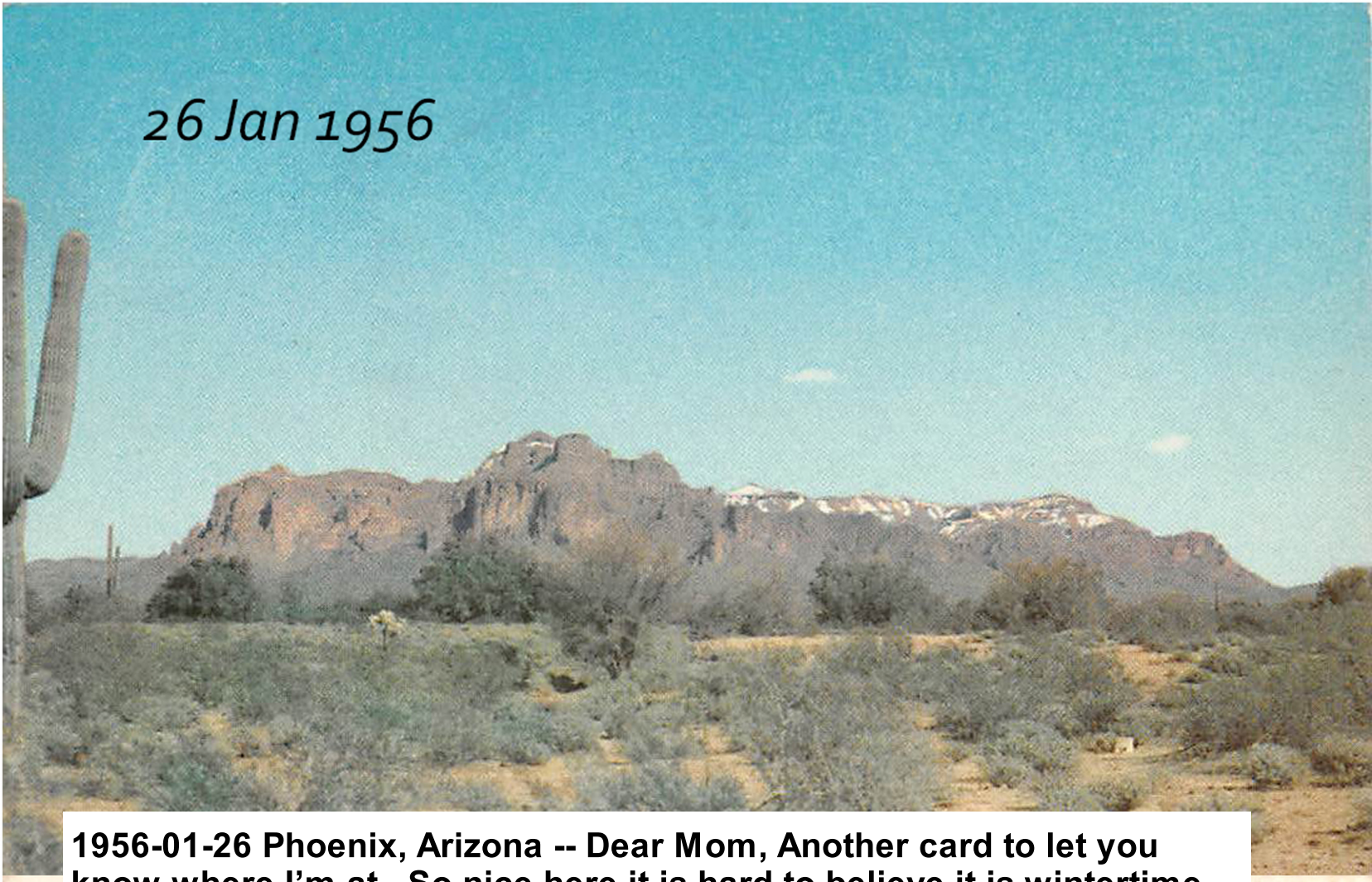

1956-01-26 Phoenix, Arizona -- Dear Mom, Another card to let you know where I'm at. So nice here it is hard to believe it is wintertime. Big ripe oranges on trees and everyone walking around in shirt sleeves. Wayne

POST CARD

Dear Mom -
Another Card to let you know where I'm at. So nice and warm here is hard to believe it is winter time. Big ripe oranges on trees and everyone walking around in shirt sleeves
Wayne -

Mrs. C. W. Stanley
Route # 3
Kernersville,
N.C.

BAXTONE · BOX 175 · AMARILLO, TEXAS · MADE IN U.S.A.

BSS 27—SUPERSTITION MOUNTAIN, ARIZONA

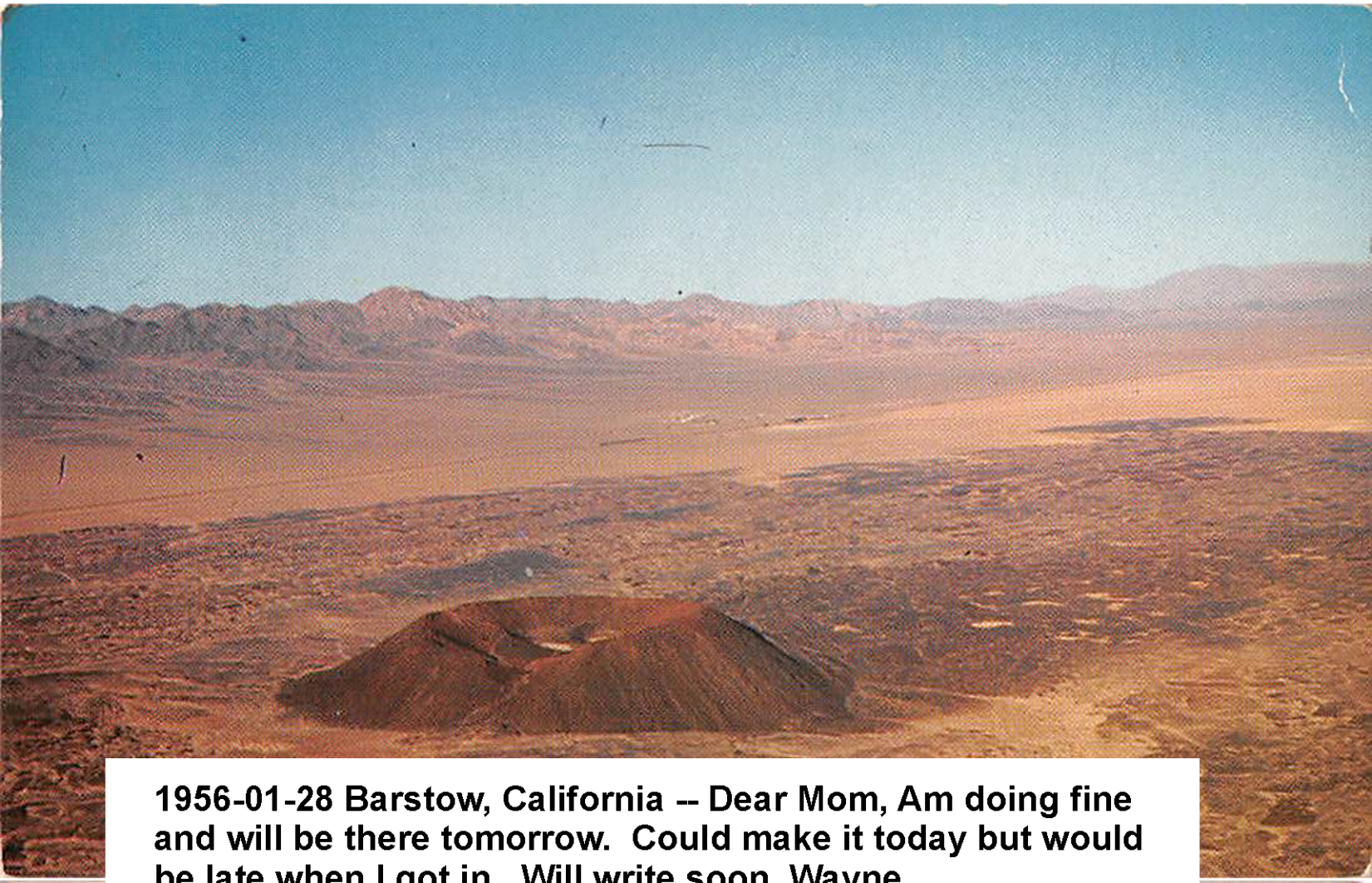

1956-01-28 Barstow, California -- Dear Mom, Am doing fine and will be there tomorrow. Could make it today but would be late when I got in. Will write soon. Wayne

AMBOY VOLCANIC CONE — One of the youngest cones in the Southwest, estimated age, less than 1,000 years. One of 13 in a chain extending from Amboy, California to Pisgah Cone, 9 miles west of Ludlow, California. The volcanic ash which has accumulated in windrows is of considerable value. It is crushed into granules and used in the manufacture of pumice building block. It is a fine insulator, extremely dense and impervious to water.

Color Photography by Max Mallon

Published and Distributed by Columbia

BARSTOW JAN 28 PM 1956 CALIF.

Barstow, Calif.
Saturday
28 Jan -

Dear Mom -

Am doing fine and will be there tomorrow. Could make it today but would be late when I got in. Will write soon.

Wayne.

H-177
Columbia Wholesale Supply, 7609 Santa Monica Blvd., Hollywood 46, Calif. 14545

UNITED STATES POSTAGE
JOHN ADAMS
2 CENTS 2

POST CARD

Address

Mrs. C. W. Stanley
Route # 3
Kernersville,
N.C.

Waltraud Anna Eckl arrives in U.S.

SAS

Passenger Manifest
ICAO Annex 9, Appendix 3

Owner or Operator SCANDINAVIAN AIRLINES SYSTEM / _____

Aircraft SE-CCA, SWEDISH (Reg. Marks and Nationality) Flight No. SK 901 Date FEB 19/57

Point of Embarkation COPENHAGEN/DENMARK

Point of Disembarkation As stated below

Surname and Initials NEW YORK/N.Y./U.S.A.	For official use only
VAN DUGTEREN, Arnold J.	US
AGGER, Jorgen E. / C-1	
ECKL, Waltraud A. / Y-1	
PADOVANO, John	US
KRISTOFFERSEN, Harry V. / A-4	
JUEL, Svein / B-1	
JUEL, Grethe / B-2	
ANDERSSON, Thyra I. / B-2	
ANDERSSON, Pher J.E. / B-2	
JOHANSEN, Sven A. / B-1	
TOLLEFSEN, Theeder / TRWOV	
FRANZEN, Siri I. M. / X	
THORSEN, Jens / B-1	
MORTENSEN, Niels C. / TRWOV	
ILLEROE, Bengt E. / TRWOV	
MC TEAGUE, Anneliese / M-1	
BRYAN, ALBERT / C-1	
GEIGER, BRUNO / X	

UNITED STATES DEPARTMENT OF JUSTICE
IMMIGRATION AND NATURALIZATION SERVICE

Form approved.
Budget Bureau No. 43-R083.9.

ORIGINAL
(To be retained by Clerk of Court)

UNITED STATES OF AMERICA

No. 143198

PETITION FOR NATURALIZATION

Filed under SECTION 319(a)

To the Honorable the DISTRICT *Court of* THE UNITED STATES *at* SAN FRANCISCO, CAL

This petition for naturalization, hereby made and filed, respectfully shows:

(1) My full, true, and correct name is WALTRAUD ANNA STANLEY (Full, true name, without abbreviation, and any other name which has been used, must appear here)

(2) My present place of residence is 1480 Larkin Street, Apt. 21 San Francisco, Cal. (Number and street) (City or town) (County) (State) (3) My occupation is Accounting clerk (4) I was born on May 15, 1921 (Month) (Day) (Year), in Bruex, Bruex Czechoslovakia (City or town) (County, district, province, or State) (5) My personal description is as follows: Sex Female, complexion Fair, color of eyes Blue, color of hair Blonde (Country), height 5 feet 7 inches, weight 140 pounds, visible distinctive marks NONE; country of which I am a citizen, subject, or national Germany (6) I am ___ married; the name of my ~~wife~~ or husband is Wayne, we were married on March 18, 1957 (Month) (Day) (Year), at Reno, Nevada (City or town) (State or country), he or ~~she~~ was born at Kernersville North Carolina, USA (City or town) (County, district, province, or State) (Country), on Nov. 17, 1920 (Month) (Day) (Year) and entered the United States at ___ (City or town) on ___ (Month) (Day) (Year) for permanent residence in the United States and now resides at With me (Number and street) (City or town) (County and State) and was naturalized on ___ (Month) (Day) (Year) at ___ (City or town) (State) certificate No. ___; or became a citizen by BIRTH

(7a) (If petition is filed under section 319 (a), Immigration and Nationality Act.) I have resided in the United States in marital union with my United States citizen spouse for at least 3 years immediately preceding the date of filing this petition for naturalization, and have been physically present in the United States at least half of that time.

(7b) (If petition is filed under section 319 (b), Immigration and Nationality Act.) My husband or wife is a citizen of the United States, is in the employment of the Government of the United States, or of an American institution of research recognized as such by the Attorney General of the United States, or an American firm or corporation engaged in whole or in part in the development of foreign trade and commerce of the United States, or subsidiary thereof, or of a public international organization in which the United States participates by treaty or statute, or is authorized to perform the ministerial or priestly functions of a religious denomination having a bona fide organization within the United States, or is engaged solely as a missionary by a religious denomination or by an interdenominational mission organization having a bona fide organization within the United States, and such husband or wife is regularly stationed abroad in such employment. I intend in good faith upon naturalization to live abroad with my spouse and to resume my residence within the United States immediately upon termination of such employment abroad.

(8) I have 1 children; and the name, sex, date and place of birth, and present place of residence of each of said children who is living, are as follows:

Donald Male Nuernberg/Germany July 17, 1946 Schwabach/Germany
Wittelsbacherstr. 4a

(9) My lawful admission for permanent residence in the United States was at New York, New York (City or town) (State) under the name of Waltraud E C K L on Feb. 20, 1957 (Month) (Day) (Year) on the via Scandinavian Airlines (Name of vessel or other means of conveyance)

(10

N

(11
pet
am
by
eng
fro
Sta
for

fro

of a

per

on

the

(15
(16

NONE

U.S. Petition for Naturalization

Waltraud Anna Stanley
1480 Larkin Street, San Francisco, California
Occupation: Accounting Clerk
Born: May 15, 1921 -- Bruex, Bruex, Czechoslovakia
Female, Fair Complexion, Blue Eyes, Blonde, 5ft-7in Tall, 140 Pounds
Lawful Admission For Permanent Residence in the United States at New York, New York on February 20, 1957 via Scandinavian Airlines

Married : Wayne Stanley - March 18, 1957 -- Reno, Nevada
Born Kernersville, North Carolina -- November 17, 1920

Waltraud Anna Stanley has 1 Son - Donald [Eckl?]
Residence: Nuernberg, Germany
Born: July 17, 1946 -- Schwabach/Germany
Wittelsbacherstr. 4A

NONE

I, aforesaid petitioner, do swear (affirm) that I know the contents of this petition for naturalization subscribed by me, and that the same are true to the best of my knowledge and belief, and that this petition is signed by me with my full, true name: SO HELP ME GOD.

ALIEN REGISTRATION NO. A11 039 401

Waltraud Anna Stanley
(Full, true, and correct signature of petitioner, without abbreviation)

Form N-405
(Rev. 11-5-58)

1480 Larkin Street

Wayne and Trudy

1958-07-08 Jamaica, New York – Dear Mom. Just a line to let you know I got here OK. And ready to leave. We stop at Paris, Rome, Beirut, Damascus and Teheran. Will write soon as I get there. Will arrive 6:30 Wednesday morning. Wayne

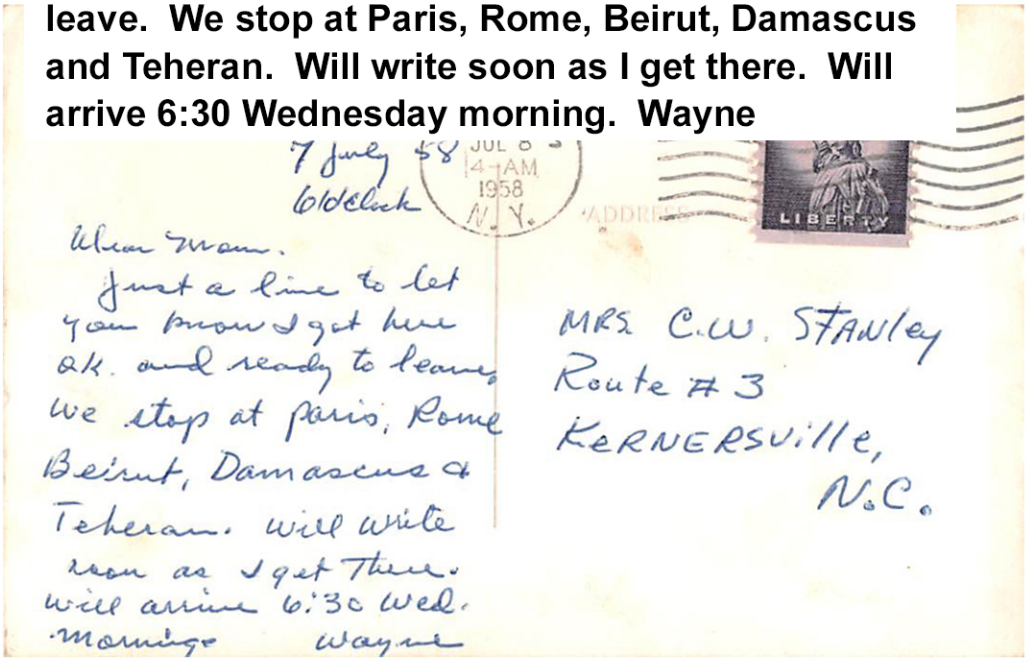

7 July 58
6 O'Clock

JUL 8
4 AM
1958
N. Y.

LIBERTY

Dear Mom.
Just a line to let you know I got here ok. and ready to leave. We stop at Paris, Rome Beirut, Damascus & Teheran. Will write soon as I get there. Will arrive 6:30 Wed. morning. Wayne

MRS. C.W. STANLEY
Route #3
KERNERSVILLE,
N.C.

Meshed, Iran
1 August 58

Hi JR, Evelyn & Boys,

Guess you will be surprised to hear from me,so soon anyway. Well, today being our Sunday and setting around with nothing to do thought I would drop a few lines. I promised the boys I would send them some money from here and figured they would be anxious to get it also.

Boys, you've got a hundred rials apiece, as you can see on the back, but it don't make you exactly rich. There are seventy-six rials to one dollar so you can figure out how much you have got. About a dollar and thirty- one cents each.

Well, this is quite a place and thats about all I can say for it. We have good living conditions here where we live but otherwise the country and this city is about as modern as the horse and buggy. There are eight of us living here in a nineteen room house so you can see that we are not cramped for room. Looks like I'm going to make out pretty good financially. Our house rent, electric bill, fuel bill, food, house boy, cook, wash woman, handy man, and everything divided up among the eight of us only runs about seventy-five to eighty-five dollars per month per man. So it don't take near all of the extra seven dollars a day I get for living expenses. One of the men who has been here for about six months said his expenses never had run over a hundred dollars a month, including the cost of his cigatetts, soap, and all his personal expenses.

By the way, I smoked my last cigarette on the 11th of last month. It was sure rough going for the first week or so but don't think too much about them any more. Sure feel a lot better now too.

Man, it really gets some kind of hot around here. I believe if it would cool off to down around eighty-five or ninety degrees I would

have a chill, ha ha. Sure welcome the opportunity to wear these shorts here. I had my picture taken in them the other day and will send you one if they turn out any good.

As for work, its a word thats used lightly around here. Don't even pretend to do anything in the afternoons on account of the heat. Like every one else, I've already got the habit of that afternoon nap every day. Got three electric fans in my room and I turn all three toward the bed and let them buzz from about 12:30 to 4 o'clock, ha.

Evelyn, I don't know if she will call you or not, but don't be surprised if Trudy should call you sometime. I wrote and told her that you and Virginia was going to call her sometime, but forgot to mention that it would probably be about Christmas. Anyway, I got a letter from her a couple days ago and she had been looking for you to call and said she would like to talk to you. I wrote back and explained it and gave her your telephone number and told her to call you sometime. Maybe she will get up enough nerve to call. I'll keep after her about it. She is getting along fine and likes her job real well. Last letter I had she was raving mad as she had just drawn her first full pay check for two weeks work and they had held out more for income tax than she had expected. Now ain't that rough!! ha ha.

I better close as its most 2 o'clock in the afternoon and I should have started my nap an hour ago! All take care and don't eat too many pork chops. By the way, I told Trudy if she called you to ask if you are still eating out in the yard. You will know what she is talking about if she should ask you.

Wayne

Grand-ma, Evelyn, Jay & Boys was at Smith Reynolds Airport (no band) to greet Wayne and Trudy, Sunday morning July 19, 1959. After returning home, Evelyn and Jay carried the Boys to Camp Tecoa.

They spent the following week there, returning home by train Saturday evening by train. Wayne, Trudy, Jay, Evelyn met them at K'ville.

Ronnie had spent the previous summer at Tecoa with Jimmy Morris.

Grand-ma, Evelyn, Jay & Boys was at Smith Reynolds Airport (no band) to greet Wayne and Trudy, Sunday morning July 19, 1959. After returning home, Evelyn and Jay carried the Boys to Camp Tecoa.

They spent the following week there, returning home by train Saturday evening by train. Wayne, Trudy, Jay, Evelyn met them at K'ville.

Ronnie had spent the previous summer at Tecoa with Jimmy Morris.

Capital Airlines
Capital
AIRLINES
HADAR EQUIPPED

Don and Ronnie returned home from camp this afternoon - Remember the fire-works show, in the field at Uncle Ray's - (raining) by: Ronnie & Don

Wayne - mowing Grand-ma's yard

Saturday
July 25, 1959

Wayne - killed a snake

Evelyn, Trudy & familiar over-nite case
(doing some explaining)

Wayne & Trudy - playing bad-mytton

Don and Ronnie returned home
from camp this afternoon -
Remember the fire-works
show, in the field at
Uncle Rays - (raining)
by: Ronnie & Don

Trudy & Evelyn

Sunday 7-26-59

"The Gang" - 7-26-59
Fairy-Stone State Park, Virginia

Trudy & Wayne

Monday 7-27-59

Ronnie - Trudy - Wayne & Don - 7-27-59

PALL MALL
FAMOUS CIGARETTES
TOMATOES

1959-07-28 - Richmond, Virginia -- Hi - You - All !!!
No night shifts in this motel. We will invade the Pentagon tomkorrow. Love Trudy and Wayne

Motel Cavalier Manor

U. S. Route #1 — 2½ miles North
RICHMOND, VIRGINIA

Luxuriously furnished rooms, complete with individual Televisions and Telephones — Wall to Wall Carpets — Private Ceramic Tile Baths. Swimming Pool. Diners' Club. "Completely Air-Conditioned"
For Reservations Call: Richmond COlony - 6-1883
Mailing Address: R.F.D. #2
Glen Allen, Virginia

THE SEAL OF EXCELLENCE — SUPERIOR — LUCKY FOR THE TRAVELER

RICHMOND 28 JUL 1959 VA.

Pub. by James E. Hess, P. O. Box 1402, Lancaster, Penn.

Color Photo by Jim E. Hess
4943B

THE ACADEMY OF AMERICAN POETS
25th YEAR
1934-1959

4¢ LINCOLN U.S. POSTAGE

POST CARD

Hi - You - all !!!
No night shifts
in this motel
We will invade the
Pentagon tomorrow
Love
Trudy
and Wayne

Mr + Mrs. Jay R. STANLEY
and family
Route # 3
KERNERSVILLE, N.C.

1959-07-31 - Rushville, Indiana -- Just stopped here for lunch enroute to Indianapolis. Weather is still very hot -- 90 degrees. Love Trudy and Wayne

U. S. Route 52 — Metamora, Indiana
Nationally Known for Home Cured Whole Hams
Ham Dinners — Southern Fried Chicken
Located in the heart of Scenic and Historic Whitewater Valley on the Old Canal. Good Food in a True Southern Indiana Setting.

RUSHVILLE JUL 31 630PM 1959 IND.

Just stopped here for . . . LUNCH . . . . enroute to Indianapolis, Indiana. Weather is still very hot — 90°.

Love
Trudy + Wayne

Pub. by Harvey's Studio, 507 N. Grant St., Lebanon, Indiana
9554B

Genuine Natural Color Made By DEXTER PRESS, Inc., West Nyack, N.

U.S. POSTAGE
FIFTH INTERNATIONAL PHILATELIC EXHIBITION
NEW YORK COLISEUM 1956

POST CARD

Mr. + Mrs
Jay R. STANLEY
+ family
Route # 3
Kernersville, N.C.

1959-08-03 - Idaho Springs, Colorado -- Hi Boys, Slowly getting toward California. May make it tomorrow night sometime. Wayne

268—CONTINENTAL DIVIDE, BERTHOUD PASS
ELEVATION 11,307 FEET
ON SCENIC HIGHWAY U. S. 40
WITH BERTHOUD PASS LODGE IN
BACKGROUND
EXCELLENT SKIING—CHAIRLIFT IN
OPERATION YEAR 'ROUND

Sunday afternoon

Hi Boys
Slowly getting
toward Calif. - May
make it tomorrow
night sometime
Wayne

IDAHO SPRINGS
AUG 3
5 PM
1959
COLO.

COLO
RUSH TO
CENTENNIAL 1959

POST CARD

U.S. POSTAGE 3¢
GOD WE TRUST
LIBERTY

Ronnie & Diane Stanley
Route # 3
Kernersville,
N.C.

DISTRIBUTED BY FLATIRON POST CARD CO., BOULDER, COLO.

CURTEICHCOLOR® 3-D NATURAL COLOR REPRODUCTION (REG. U.S. PAT. OFF.)

1998 -- "*Thirty-nine Years Later*" - One of several trips over Berthoud Pass by "Donnie" and Jeanie between 1984 and 2003.

This and next 5 post cards - 17-30 Aug 1959

1959-08-17 San Francisco Presidio -- Hi All, Since we have been receiving so much 'travel literature' on NC, thought we would start sending a little on San Francisco - ha. This is the salt mine where I have to put in my eight hours. Wayne. [Trudy replies] Don't believe it - !!! This is a vacation resort for him Ha-ha ! You should see where I have to spend eight hours a day! Trudy

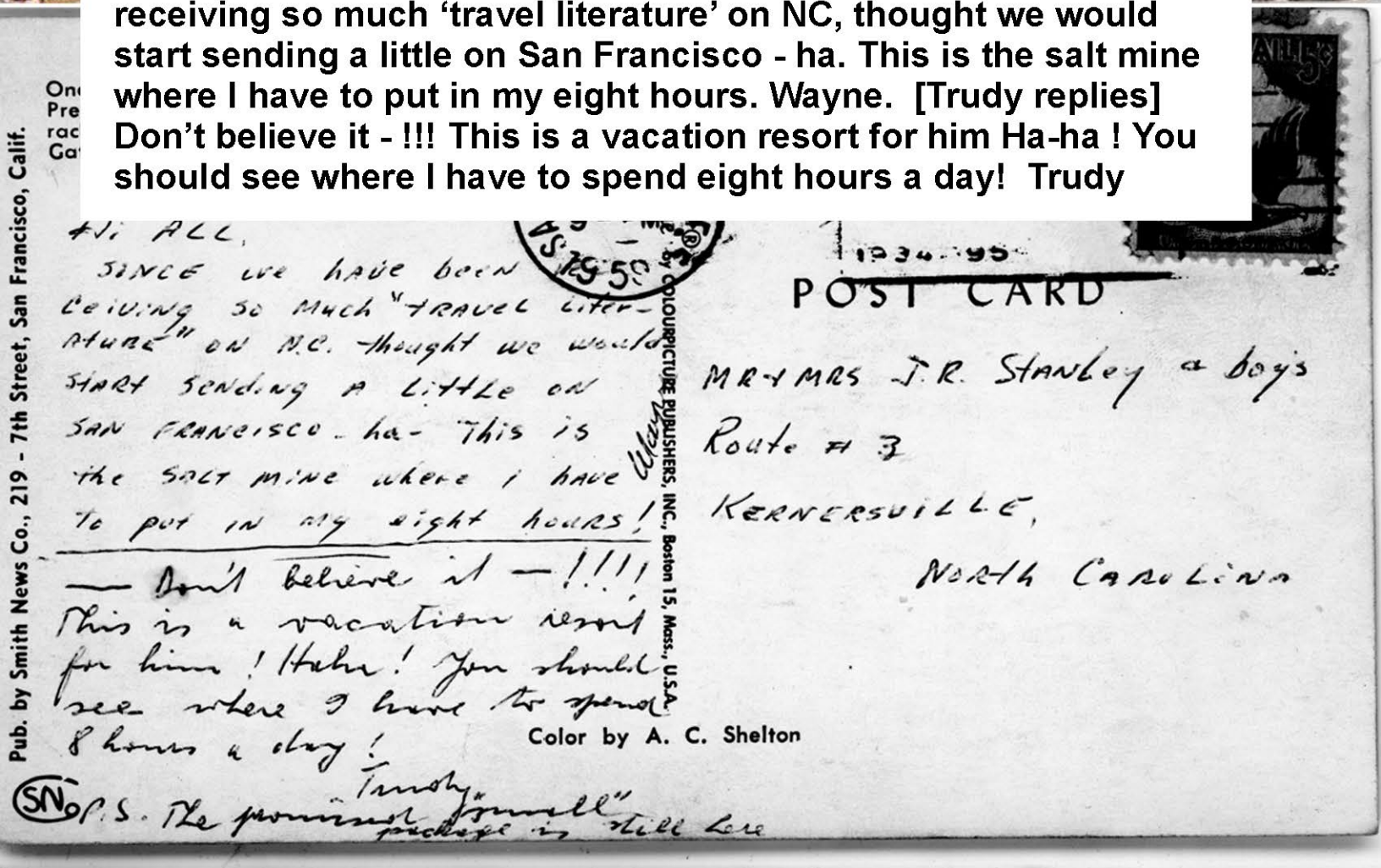

Hi ALL,
SINCE we have been receiving so much "TRAVEL LITERATURE" ON N.C. thought we would START SENDING A LITTLE ON SAN FRANCISCO - ha - This is the SALT MINE where I have to put in my eight hours!
— Don't believe it —!!!! This is a vacation resort for him! Haha! You should see where I have to spend 8 hours a day!
Trudy
P.S. The prominent "Jonell" package is still here

Wayne

Pub. by Smith News Co., 219 - 7th Street, San Francisco, Calif.

Color by A. C. Shelton

COLOURPICTURE PUBLISHERS, INC., Boston 15, Mass., U.S.A.

POST CARD

MR + MRS J.R. STANLEY & BOYS
Route #3
KERNERSVILLE,
North Carolina

1959-08-19 - St. Francis Hotel, San Francisco -- Hi All, Another letter from San Francisco to give you the news. Tanglewood may have the swimming pool, but we got the palm trees. Lots more news to follow. Wayne and Trudy

San Francisco, California

Situated in the heart of downtown San Francisco the luxurious St. Francis Hotel and Union Square Park are landmarks of California and the West. Beneath the Park's Surface is one of the world's largest underground parking lots with facilities to accommodate over 1700 automobiles.

Plastichrome® by COLOURPICTURE PUBLISHERS, INC., Boston 13, Mass., U.S.A.

Pub. by Smith News Co., 1338 Mission St., San Francisco, Calif.

← NOT OURS!

19 Aug.

Hi all.
another letter
from SFO to give
you the news.
Tanglewood may
have the swimming
pool but we got
the palm trees. Lots
more news to
follow —
Wayne & Trudy

SN

Air Mail

POST CARD

Mr. & Mrs J.R. Stanley & boys
Route # 3
Kernersville,
N.C.

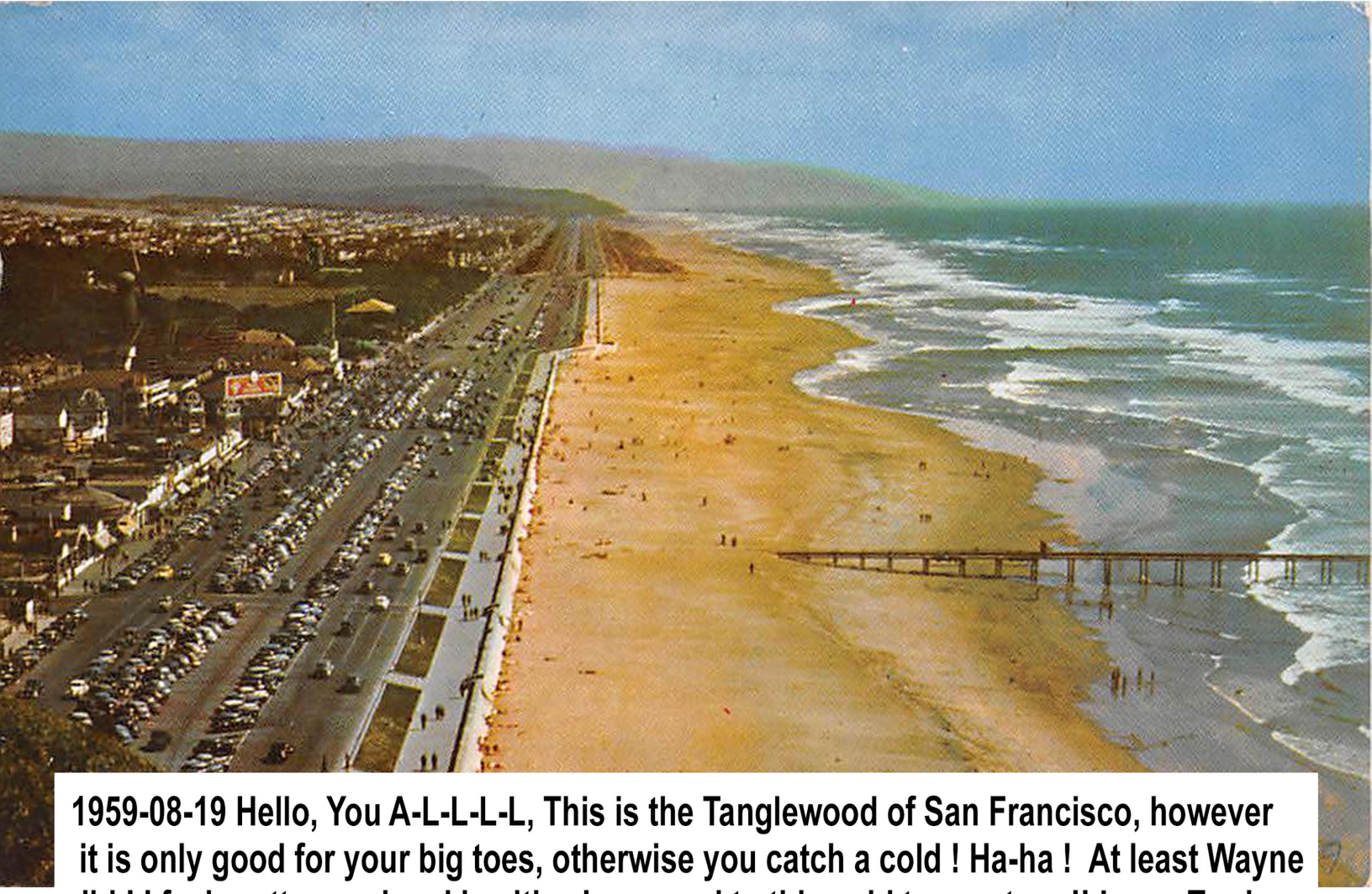

1959-08-19 Hello, You A-L-L-L-L, This is the Tanglewood of San Francisco, however it is only good for your big toes, otherwise you catch a cold ! Ha-ha ! At least Wayne did ! I feel pretty good and healthy, I am used to this cold temperture !! Love, Trudy

SAN FRANCISCO'S OCEAN BEACH

Popular playground and recreation area is San Francisco's Beach. Here it is seen from the Cliff House, with wide beach stretching in the distance and several blocks of amusement concessions at the left. Directly beyond the playground can be seen a portion of Golden Gate Park.

NATURAL COLOR

Mike Roberts
BERKELEY 2, CALIF.

SAN FRANCISCO, CALIF.
AUG 19 1959
10 30 AM

VIA AIR-MAIL
SAVE THE EASY WAY
BUY U.S BONDS ON
PAYROLL SAVINGS

AIR MAIL 5¢
U.S. POSTAGE

Hello, YOU A-L-L-L-L-L-L-L
This is the Tanglewood
of San Francisco, how-
ever it is only good
for your big toes. Other-
wise you ~~take~~ catch
a cold! Haha! At least
Wayne did! I feel pretty
good and healthy, I am
used to this cold temperature!!
Love Trudy.

Mr + Mrs
JAY R. STANLEY + BOYS
Route #3
KERNERSVILLE, N.C.

C491

F. Clements, 641 Golden Gate Ave., San Francisco 2, Calif.

1959-08-21 -- Cliff House, San Francisco -- Hello, This is the restaurant for 'big wheels', including us. !! Ha-ha ! Once a year. We sure miss the rocking chairs !! But mostly the barbequed pork chops ! The latest style here is barbequed whole steaks. They taste delicious. You have to try them too!

CLIF
Five
Seal Rocks and historic Cliff House. Long famous as a tourist center and restaurant, it gives the visitor panoramas hard to equal—Seal Rocks on which California sea lions perform unceasingly, beautiful views of the broad Pacific and entire beach area.

C8099

E. F. Clements, 1120 Mission, San Francisco 3, Calif.

Mike Roberts
BERKELEY 2, CALIF.

A11
5-PM
'59

VIA AIR-MAIL

BUY U.S BOND
PAYROLL SAV

AIR MAIL

Hello
This is the restaurant for "big wheels" including us! Haha!
Once a year!
We sure miss the rocking chairs!! But mostly the barbecued pork chops! The latest style here ~~is~~ barbecued whole steaks. They taste delicious. You have to try them too!

Love Timothy + Wayne

Mr.
JAY ROMOLUS STANLEY
AND FAMILY

Route # 3

KERNERSVILLE, N.C

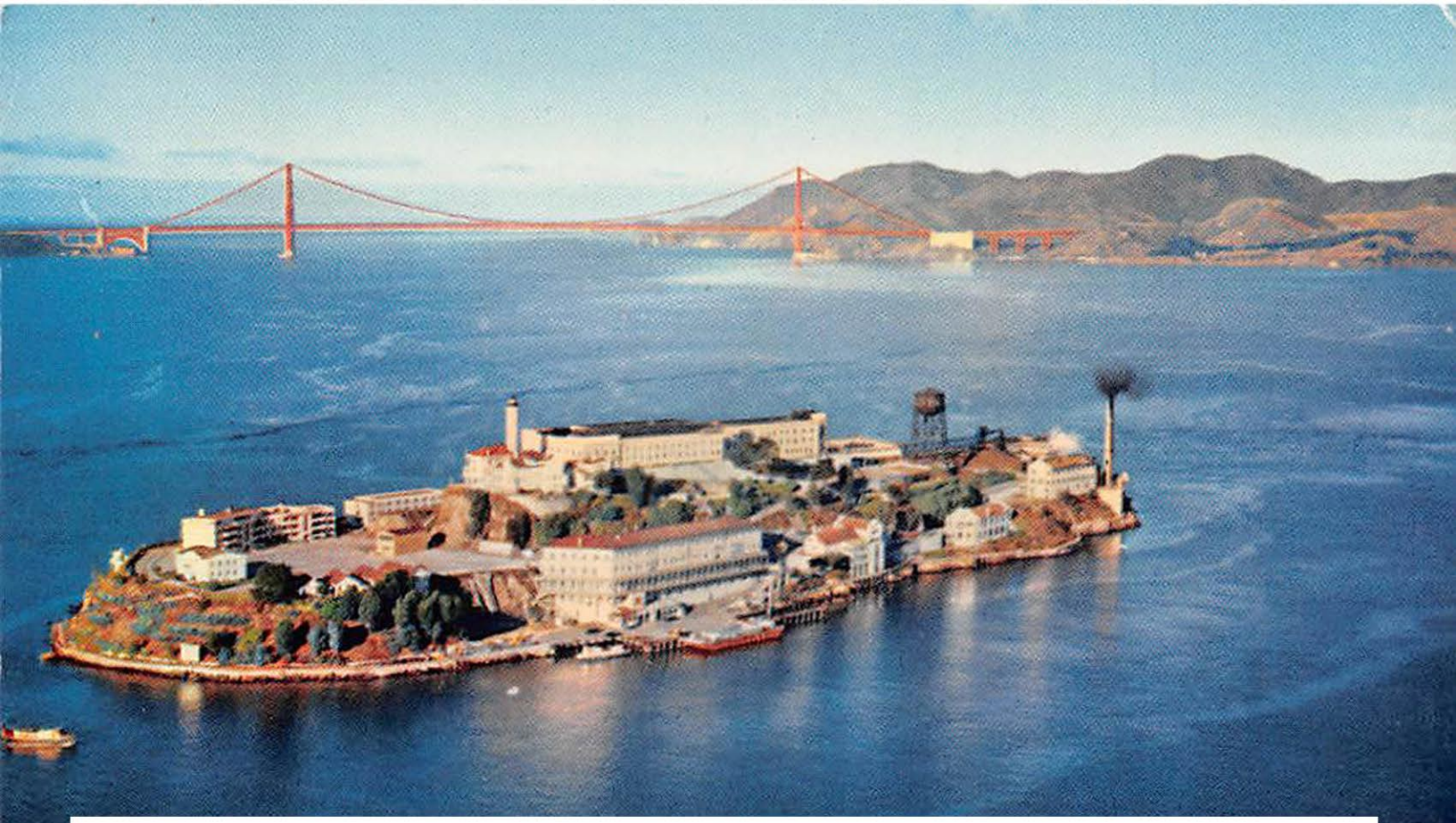

1959-08-23 - Alcatraz Island, San Frncisco -- Hi-There. Here is a view of another 'vacation resort' we didn't get so far yet to pay a visit there Ha. It is very cold today, and I have theheater on. The temperature dropped from 76 degrees yesterday to about 54 degrees today. Trudy and Wayne

ALCATRAZ ISLAND, SAN FRANCISCO 5:SF-17

Located in the Bay between San Francisco and Sausalito, Alcatraz Island, known as "The Rock," is the Federal Prison for incorrigibles. It was made a Federal Penitentiary in 1933.

Aerial photography by Aero Portraits

Hi - There,
Here is a view of another "vacation resort" We didn't get so far yet to pay a visit there! Ha. It is very cold today, and I have the heater on. The temperature dropped from yesterdays 76° to about 54° today.
Love
Trudy - Wayne

PUB. BY SMITH NEWS CO. 1138 MISSION ST. S. F. CALIF.

MIRRO-KROME® CARD BY H. S. CRACKER CO., INC., SAN FRANCISCO 1

VIA AIR-MAIL

address

U.S. POSTAGE

Mr + Mrs Jay R. Stanley
+ boys
Route # 3
Kernersville, N. C.

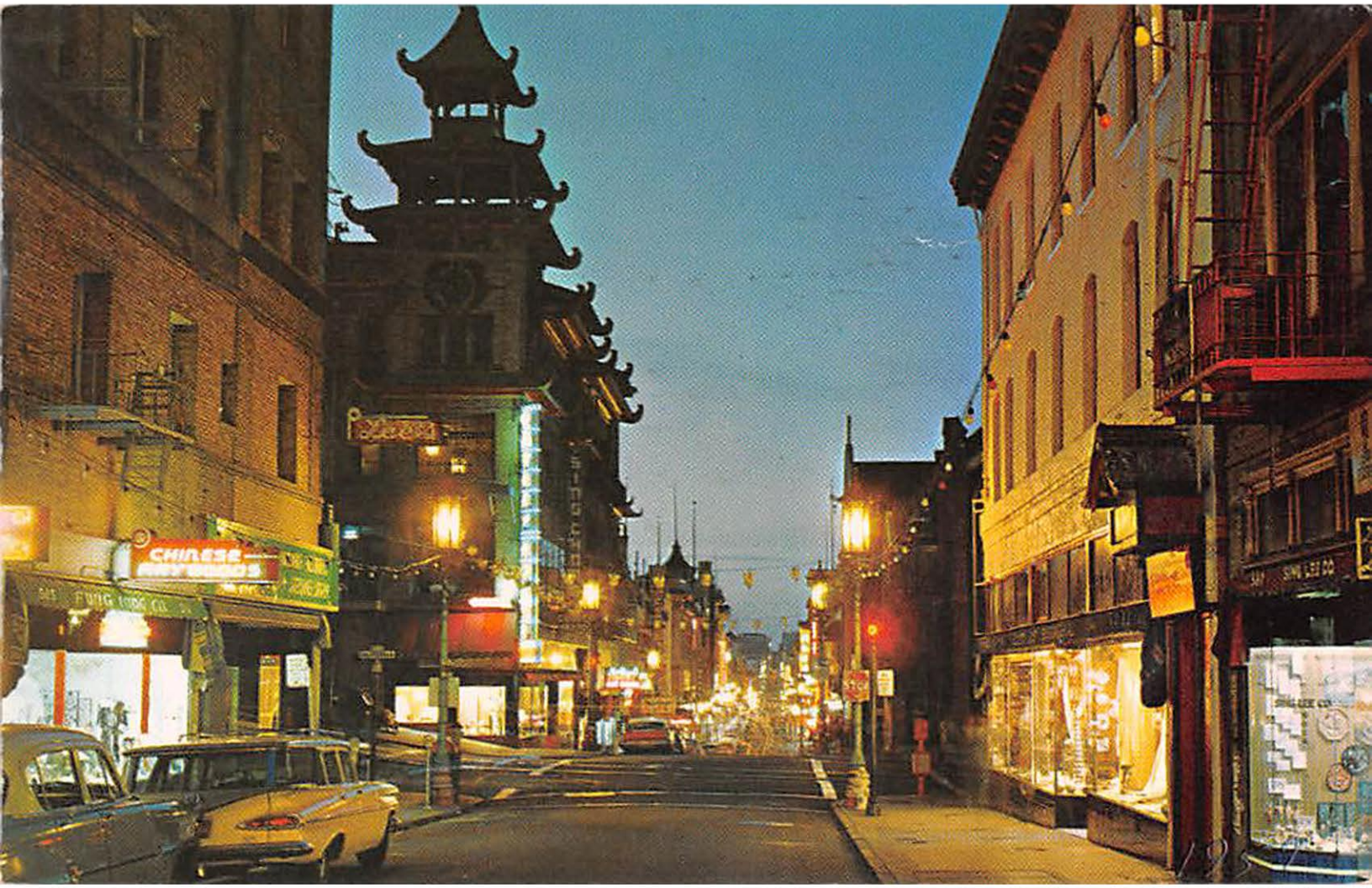

1959-08-26 -- Chinatown at Night -- Hi, This is one of our favorite tourist spots in town. We are having a big meal here, HaHa ! No chicken wings here Evelyn. I finally made it ! To mail the 'little' package I promised to send you. The contents are breakable ! One is for you and one for Virginia (Red). Thank you so much for the hair rinse. It should keep my hair ????? for a while. I write soon again. Love Trudy and Wayne

Pub. by Smith News Co., 1338 Mission St., San Francisco, Calif.

tourist spots in town. 59
We having a big meal here
Haha! No chicken wings
dear Evelyn, I finally made
it! To mail the "little"
package I promised to
send you. The content is
breakable!! One is for you
and one for Virginia (Red)
Thank you so much for the
hair rinse - it should
keep my hair down for
a while!! I write soon
again Love Trudy + Wayne

SN

COLOURPICTURE PUBLISHERS, INC., Boston 15, Mass., U.S.A.

Color by John H. Atkinson, Jr.

PATRIOT SAVINGS

POST CARD

Mr + Mrs

JAY STANLEY

Route # 3

KERNERSVILLE,

N. C.

San Francisco, Calif
6 May 1960

Dear Evelyn!

It was very nice of you to call and let us know how J. R. was getting along after his operation. We sure are glad to hear that he is doing fine. No wonder — when he gets such good treatment in the hospital!! I wrote him today away and for his recovery — I hope this will speed up the process! Haha!

We have very warm weather today — but since I have to work — I don't care too much. I hope it stays on for the week-

end. Wayne is going tomorrow afternoon to a baseball game. I don't care much about baseball.

Now is everybody in Kenosville this year (summer) I can't go to Inglewood morning!!! I don't get a vacation, but we might come around Christmas at least for a week. I guess I will go skiing then.

We wish J. R. the best and hope he gets well soon.

I have to close for now (I am writing this letter in the office)

Bye now.

Love to all

Timothy

San Francisco, Calif.

6 May 1960

Dear Evelyn!

It was very nice of you to call and let me know how J.R. was getting along after his operation. We sure are glad to hear that he is doing fine. No wonder – when he gets such good treatment in the hospital!! I wrote him today a card for his recovery – I hope this will speed up the process! Haha!

We have very warm weather today – but since I have to work – I don't care too much. I hope it stays on for the weekend. Wayne is going tomorrow afternoon to a baseball game. I don't care much about baseball.

How is everybody in Kernersville? This year (summer) I can't go to Tanglewood, but we might come around Christmas at least for a week. I guess I will go skiing then.

We wish J.R. the best and hope he gets well soon.

I have to close for now (I am writing this letter in the office).

Bye now.

Love to all

Trudy

San Francisco, Calif.

6 May 1960

Dear Evelyn!

It was very nice of you to call and let me know how J.R. was getting along after his operation. We sure are glad to hear that he is doing fine. No wonder – when he gets such good treatment in the hospital!! I wrote him today a card for his recovery – I hope this will speed up the process! Haha!

We have very warm weather today – but since I have to work – I don't care too much. I hope it stays on for the weekend. Wayne is going tomorrow afternoon to a baseball game. I don't care much about baseball.

How is everybody in Kernersville? This year (summer) I can't go to Tanglewood, but we might come around Christmas at least for a week. I guess I will go skiing then.

We wish J.R. the best and hope he gets well soon.

I have to close for now (I am writing this letter in the office).

Bye now.

Love to all

Trudy

San Francisco, Calif
18 May 1960

Dear Evelyn,

Thank you so much for the lovely birthday card. It was a nice surprise.
Wayne gave me a light beige leather jacket (which I picked out myself, naturally!) — he only had to pay for !!!

We are also sorry that we can't come to North Carolina this summer. Why aren't you coming to California? But you need a coat here!!!
We think Jay "Romulus" will recover fast by such good care! Haha!!

Greetings to all

Love

Trudy

1960-05-31 - Yosemite Park, California -- Dear Mom, Thought we would drop you a card while we are here for the weekend. Sure is nice but very crowded over the holiday weekend. Wayne and Trudy

In this grove more than six hundred giant Sequoias have been growing here for centuries . . . the earth's largest and oldest trees.

29 May 60

Dear Mom,

Thought we would drop you a card while we are here for the weekend. Sure is nice but very crowded over the holiday weekend

Wayne & Trudy

J.329—WESTERN PUBLISHING & NOVELTY CO., LOS ANGELES, CALIF.

NATURAL COLOR REPRODUCTION—CURTEICHCOLOR ® ART-CREATION REG. U.S.PAT.

Jumbo Post Card

Mrs C.W. Stanley
Route # 3, Box 78
Kernersville,
N.C.

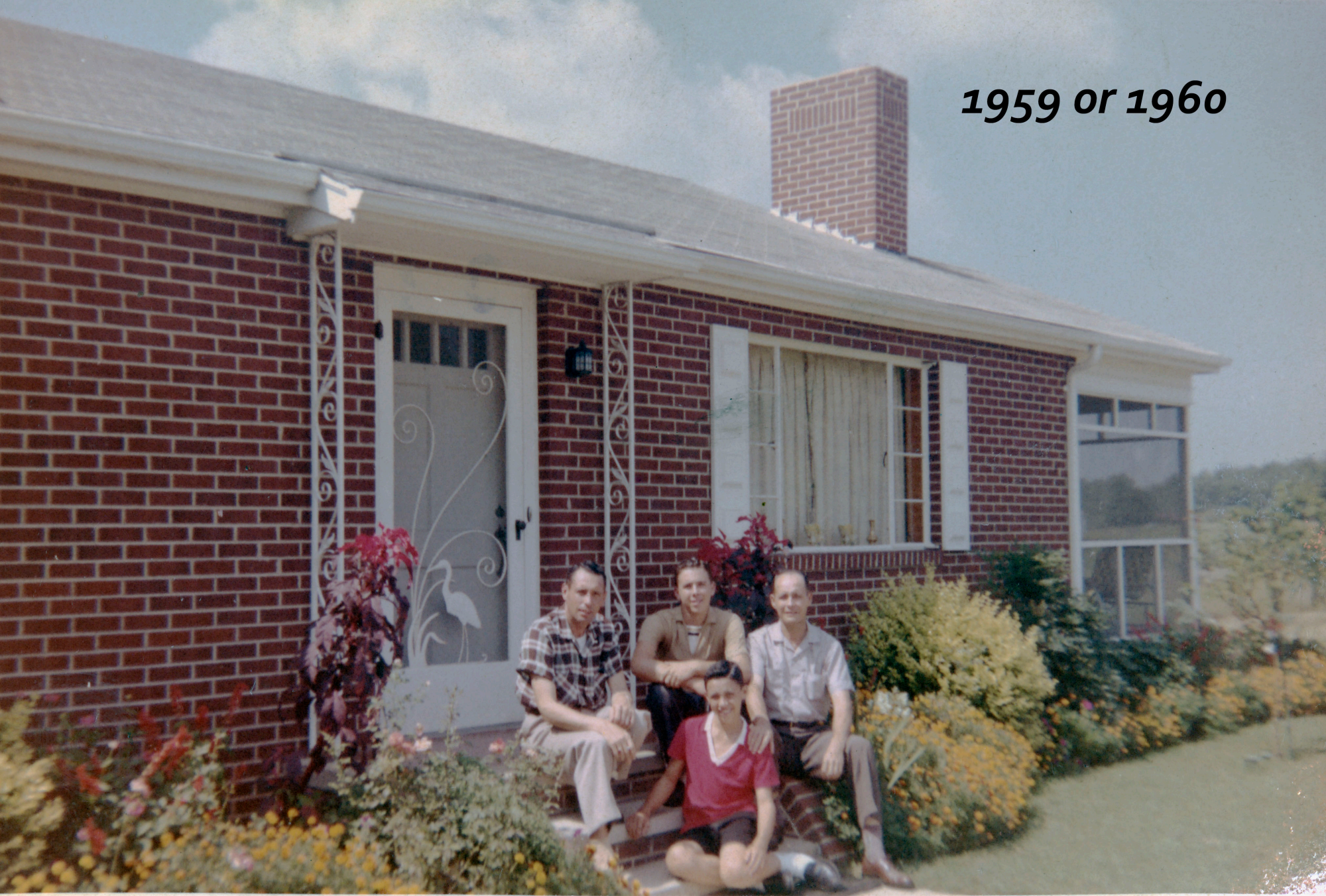
1959 or 1960

1960-09-13 - St. Francis Hotel, San Francisco -- Hi - You All. Thought we would drop a card to let you know we are back in good old San Francisco, as you can see. The trip was rough from Greensbotro to Baltimore but the jet flight was smooth as it could be; with a Southern fried chicken dinner !!.

Show this card to your Democrat friends -- its the place where Nixon spoke last night. When Kennedy gets here we let him speak from the 'Night Shift' area! Ha-ha!! Love, Wayne and Trudy.

Thought we would drop a card to let you know we are back in good old San Francisco, as you can see. The trip was rough from Greensboro to Baltimore but the jet flight was smooth as it could be; with a Southern fried chicken dinner !!

Show this card to your Democrat friends — it's the place where Nixon spoke last night, when Kennedy gets here we let him speak from the "Night-Shift-Area"! Haha!!

Love

Trudy + Wayne

PUB. BY SMITH NEWS CO., 75 WILLIAMS AVE., S. F. 24, CALIF.

MADE BY KRONE CARD BY H. S. CROCKER CO., INC., SAN FRANCISCO

Mr + Mrs. Jay Romulus STANLEY

Route # 3, Box 76

KERNERSVILLE,

North Carolina

August 1961

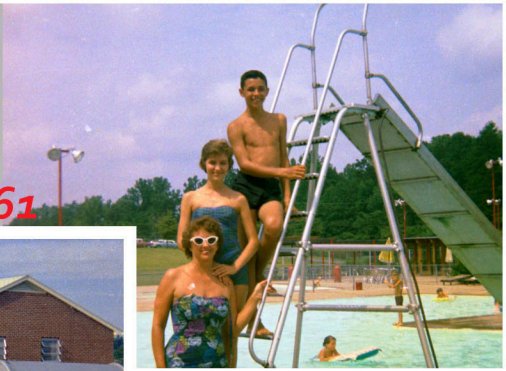

CardCow.com

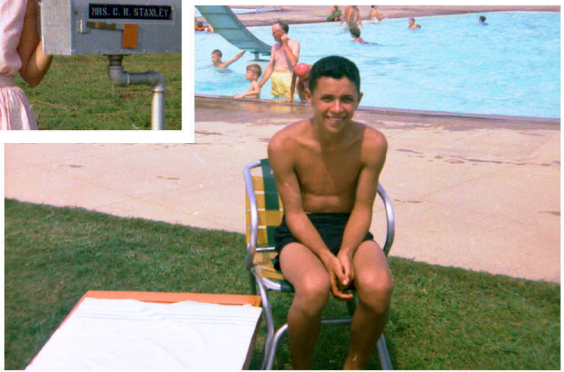

MRS. C. W. STANLEY

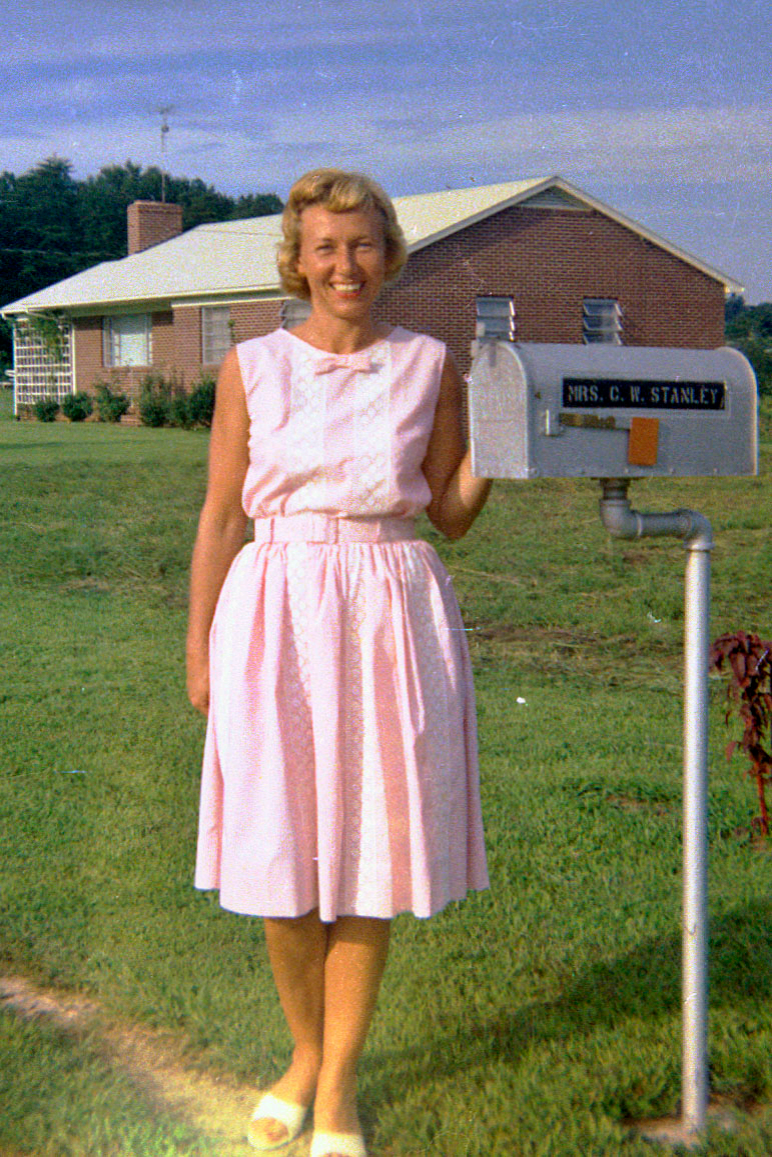
MRS. C. W. STANLEY

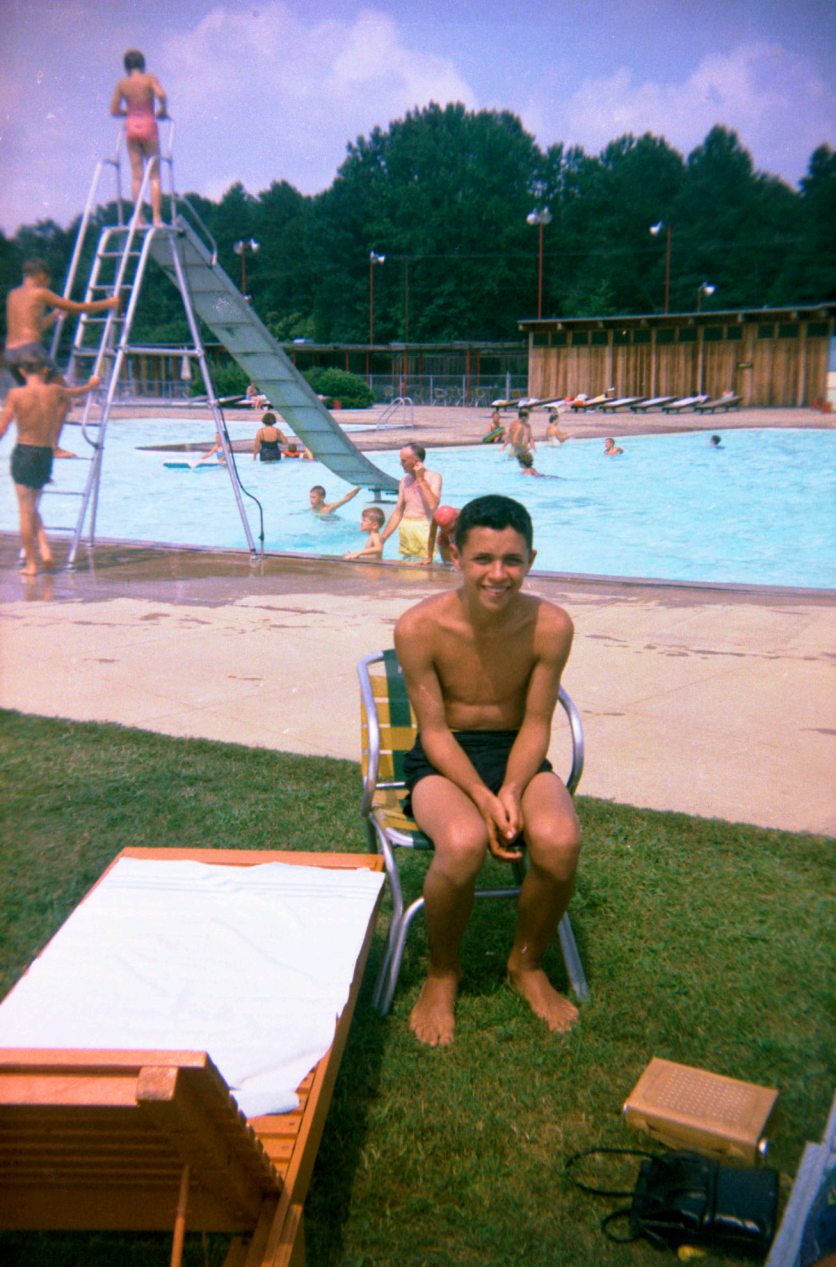

Swimming Pool, Tanglewood Park, Near Winston-Salem

CardCow.com

1 Jan 1962
(Don met a girl named Jeanie at a New Years Eve party last night -- first date 07 Jan 1962)

Monopod

06 Sep 1962

Wayne and Grandma
License usa J-5176 many changes the past 20 years

Major Sgt. Wayne J. Stanley
1960 Volkswagon, brought back from Germany
20 years service completed - Retiring

Note:
In picture album dated 1942-1944
There is a picture dated Sept. 6, 1942, which is the complete opposite. It being made in a 1940 Ford, the day before entering the Army.

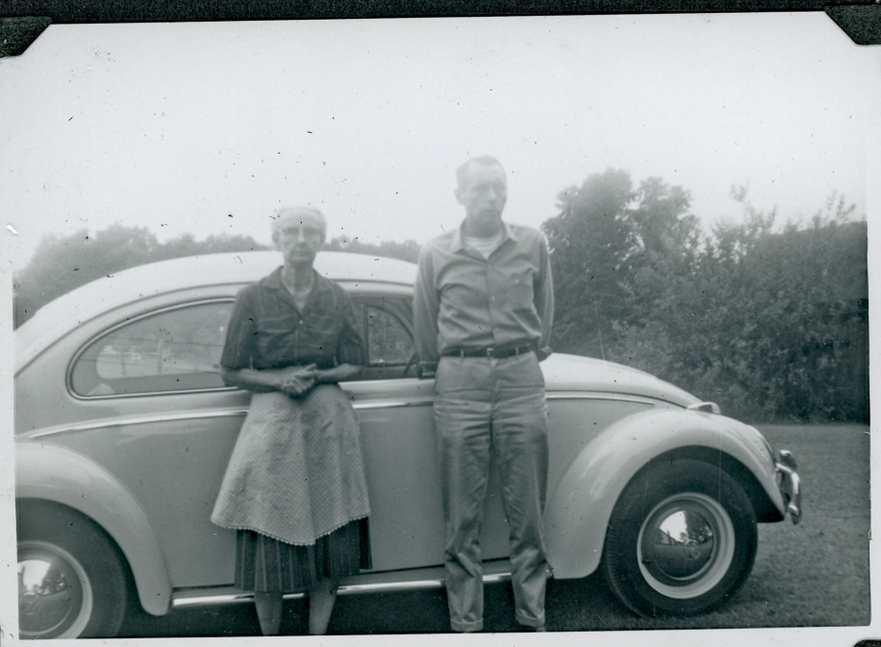

Grandma and Wayne - Army career over

Uncle Wayne helped set back corner stakes for Road

SEPT 1962

Major Sgt. Wayne J. Stanley
1960 Volkswagon, brought back from Germany
20 years service completed - Retiring

USA
J·5176

Tuesday Night

29 January 1963

Hi J.R. & Evelyn,

As you see by the Clipping, our long dry winter spell came to an end today and tonight its raining so hard I can't get out so is a good time to drop a line or so. Course I can't tell you anything about Cold weather, but we sure been having some Cool weather for past three weeks. The Miners have been about crazy because there has been no snow up to now. I was over to Reno last Friday and Saturday and it was only just a little snow in places going over the pass.

Well, now that my Cat is out of the bag and I have no more secret from you people guess I can talk to you about it - ha. ha. Sorry I kept it from you so long but just dreaded writing the first letter to mom and thought I would wait till I got her through the hospital before saying anything anyway. But, it seems that you took it in good spirits so feel free to write about it now. only to your people on the east Coast

will I talk about it freely as I'm very careful what I say or do around here and who I say it to. Not that I'm going to do anything I'm ashamed of, but I have no intentions of sitting here and carrying a torch for no stinking, two-timing woman. "our good friend", "Miss Mink", has tried every way she knows how to get me in conversation about it, but I know for a simple fact that Trudy has got her trying to feel me out and get something on me.

I tell you for sure - twenty years in the army never gave me experiences like I've had since I been here. I swear I'm going to write a book when this mess is all over - ha-ha. There's no use for me to tell a lie about it - I was floored when I got here and found no Trudy - but a "dear John" note instead - but I tell you for sure it didn't take me long to get off the floor once information started coming in. Actually its comical the way I found out some things. I've had telephone calls from persons who wouldn't identify themselves, but would tell me just when and where I could

go at a certain time and see her and this guy together. They told me exactly where he works and sure enough I went there and there he was - the same man I have seen her with. And the funniest thing - even though I have never met him - I know everything about him and he don't even recognize me when he sees me. He's a clerk in a store and I've walked up to him and had a conversation with him just to see if he would recognize me. I know for sure he thought I was just another customer. I'm sure he's seen my picture, so he must not be able to remember faces.!!! But have no fear folks, I wouldn't lay a hand on her or him over it - I wouldn't get myself in trouble over something that stupid. The way I found out where she is staying was the oddest thing you have ever heard of, but its too long to put in a letter so will tell you about it next summer. It was one chance out of a million it would have happened and I was just lucky that time.

But you know, things are not working out as she had it all planned. She was sure I was going to fall apart and go back to N.C. or fly up and move out of this apartment. She had two reasons for wanting me to do one or the other. First, she wants the apartment something awful and second, if I would move out she could get me for desertion. Well, I like it here and I have no intentions of moving. In fact, I have promised her and myself that I'm going to be around this town when she falls completely apart. I don't know just yet what I'm going to do about divorce. Maybe soon as she goes back to work I'll file or maybe I'll wait on for a year and get her for dessertion - I don't know yet. (by the way, she came by sometime today and picked up her mail, so she must be getting on her feet pretty well) I have to sort of play this thing by ear and see what starts happening. She mentioned one time that she was going back to Germany to live when she got out of the hospital, but

I don't think she will unless things get too tough for her - Frankly, I wish she would. Well, we see what turns up and I try to stay one step ahead of her. will keep you posted.

Listen, I hope you can make mama understand that I'm doing just fine and she has no worry about me. my army training is paying off and I'm pretty proud of the apartment I keep - ha ha. In fact, its a pleasure to watch the program I want to watch on TV - when I am here. which brings up a point, just in case you should ever have to call me. I'm usually home by 10 or 11 every night and always by 12. I work Sunday thru Thursday from 6:30 AM. to 2:30 PM and is around 6:20 or 6:25 before I leave for work in the mornings. Don't try to reach me during daytime on Fridays or Saturdays as I don't hang around house during day time on my days off.

will let you know if anything exciting happens -

Wayne

Tuesday Night

29 January 1963

Hi J.R. and Evelyn,

As you see by the Clipping, our long dry winter spell came to an end today, and tonight it's raining so hard I can't get out so it is a good time to drop a line or so. Course I can't tell you anything about cold weather, but we sure have been having some cool weather for past three weeks. The skiers have been about crazy because there has been no snow up to now. I was over to Reno last Friday and Saturday and it was only just a little snow in places going over the pass.

Well, now that my cat is out of the bag and I have no more secrets from you people guess I can talk to you about it. ha, ha. Sorry I kept it from you so long, but just dreaded writing the first letter to Mom and thought I would wait till I got her through the hospital before saying anything anyway. But, it seems that you took it in good spirits so feel free to write about it now. Only to you people on the east coast will I talk about it freely as I'm very careful what I say or do around here and who I say it to. Not that I'm going to do anything I'm ashamed of, but I have no intentions of sitting here and carrying a torch for no stinking, two-timing woman. Our good friend, "Miss Mink", has tried every way she knows how to get me in conversation about it, but I know for a simple fact that Trudy has got her trying to feel me out and get something on me.

I tell you for sure – twenty years in the Army never gave me experiences like I've had since I been here. I swear I'm going to write a book when this mess is all over. Ha. Ha. There's no use for me to tell a lie about it – I was floored when I got here and found no Trudy – but a "Dear John" note instead. But I tell you for sure it didn't take me long to

get off the floor once information started coming in. Actually its comical the way I found out some things. I've had telephone calls from persons who wouldn't identify themselves, but would tell me just when and where I could go at a certain time and see her and this guy together. They told me exactly where he works and sure enough I went there and there he was – the same man I have seen her with. And the funniest thing – even though I have never met him I know everything about him and he doesn't recognize me when he sees me. He's a clerk in a store and I've walked up to him and had a conversation with him just to see if he would recognize me. I know for sure he thought I was just another customer. I'm sure he's seen my picture, so he must not be able to remember faces!!!

But have no fear folks, I wouldn't lay a hand on her or him over it – I wouldn't get myself in trouble over something that stupid. The way I found out where she is staying was the oddest thing you have ever heard of, but its too long to put in a letter so will tell you about it next summer. It was one chance out of a million it would have happened and I was just lucky that time.

But you know, things are not working out as she had it all planned. She was sure I was going to fall apart and go back to N.C. or fly up and move out of this apartment. She had two reasons for wanting me to do one or the other. First, she wants the apartment something awful and second if I would move out she could get me for desertion. Well, I like it here and I have no intention of moving. In fact, I have promised her and myself that I'm going to be around this town when she falls completely apart. I don't know just yet what I'm going to do about divorce. Maybe soon as she goes back to work I'll file or maybe I'll wait for a year and get her for desertion – I don't know yet (by the way, she came by sometime today and picked up her mail, so she must be getting on her

feet pretty well). I have to sort of play this thing by ear and see what starts happening. She mentioned one time that she was going back to Germany to live when she got out of the hospital, but I don't think she will unless things get too rough for her. Frankly, I wish she would. Well, we'll see what turns up and try to stay one step ahead of her. Will keep you posted.

Listen, I hope you can make Mamma understand that I'm doing just fine and she has no reason to worry about me. My Army training is paying off and I'm pretty proud of the apartment I keep – ha ha. In fact, it's a pleasure to watch the programs I want to watch on TV – when I am here. Which brings up a point, just in case you should ever have to call me. I'm usually home by 10 or 11 every night and always by 12. I work Sunday thru Thursday from 6:30 am to 2:30 pm and its around 6:20 or 6:25 before I leave for work in the mornings. Don't try to reach me during daytime on Friday or Saturdays as I don't hang around the house during daytime on my days off.

Will let you know if anything exciting happens.

Wayne

get off the floor once information started coming in. Actually its comical the way I found out some things. I've had telephone calls from persons who wouldn't identify themselves, but would tell me just when and where I could go at a certain time and see her and this guy together. They told me exactly where he works and sure enough I went there and there he was – the same man I have seen her with. And the funniest thing – even though I have never met him I know everything about him and he doesn't recognize me when he sees me. He's a clerk in a store and I've walked up to him and had a conversation with him just to see if he would recognize me. I know for sure he thought I was just another customer. I'm sure he's seen my picture, so he must not be able to remember faces!!!

But have no fear folks, I wouldn't lay a hand on her or him over it – I wouldn't get myself in trouble over something that stupid. The way I found out where she is staying was the oddest thing you have ever heard of, but its too long to put in a letter so will tell you about it next summer. It was one chance out of a million it would have happened and I was just lucky that time.

But you know, things are not working out as she had it all planned. She was sure I was going to fall apart and go back to N.C. or fly up and move out of this apartment. She had two reasons for wanting me to do one or the other. First, she wants the apartment something awful and second if I would move out she could get me for desertion. Well, I like it here and I have no intention of moving. In fact, I have promised her and myself that I'm going to be around this town when she falls completely apart. I don't know just yet what I'm going to do about divorce. Maybe soon as she goes back to work I'll file or maybe I'll wait for a year and get her for desertion – I don't know yet (by the way, she came by sometime today and picked up her mail, so she must be getting on her

feet pretty well). I have to sort of play this thing by ear and see what starts happening. She mentioned one time that she was going back to Germany to live when she got out of the hospital, but I don't think she will unless things get too rough for her. Frankly, I wish she would. Well, we'll see what turns up and try to stay one step ahead of her. Will keep you posted.

Listen, I hope you can make Mamma understand that I'm doing just fine and she has no reason to worry about me. My Army training is paying off and I'm pretty proud of the apartment I keep – ha ha. In fact, it's a pleasure to watch the programs I want to watch on TV – when I am here. Which brings up a point, just in case you should ever have to call me. I'm usually home by 10 or 11 every night and always by 12. I work Sunday thru Thursday from 6:30 am to 2:30 pm and its around 6:20 or 6:25 before I leave for work in the mornings. Don't try to reach me during daytime on Friday or Saturdays as I don't hang around the house during daytime on my days off.

Will let you know if anything exciting happens.

Wayne

San Francisco, Calif
1 February 1963

Hi J.P. & Evelyn,

I addressed this to Evelyn as I assumed you would be at work when it came and, since I am registering it, she will have to sign.

I hate to cause you any trouble but could you, sometime when you get a chance, put this money in one of the Savings & Loans for me. You can drop the signature card and bank book to me in a letter and I will send the card back to the Savings & Loan. I'll probably be sending more eventually but can send it directly to the outfit once I get the account started. I have a reason or two for not wanting it around here.

Boy, we sure have been having some rains for past two or three days. Today it has let up a little, but lot of places are flooded out around here. Weather (temp.) has got back to normal — middle & high

San Francisco, Calif

1 February 1963

Hi J.R. and Evelyn,

I addressed this to Evelyn as I assumed you would be at work when it came and, since I am registering it, she will have to sign.

I hate to cause you any trouble but could you, sometime when you get a chance, put this money in one of the Savings and Loans for me. You can drop the signature card and bank book to me in a letter and I will send the card back to the Savings and Loan. I'll probably be sending more eventually but can send it directly to the outfit once I get the account started. I have a reason or two for not wanting it around here.

Boy we sure have been having some rains for the past two or three days. Today it has let up a little, but lots of places are flooded out around here. Weather (temp.) has got back to normal – middle and high sixties – which I like much better than the middle and low forties we were having for a while. But now that it's started to rain will probably last for three weeks or a month.

Didn't hear anything from the "moose" lately. I think in the letter I wrote you the other day, I was telling you she had come by here sometime during the day that day and picked up her mail. Well it didn't dawn on me 'till yesterday what was missing, but every time I would go in the bathroom I knew something was wrong, but couldn't figure what it was – then I noticed the bathroom scales was gone. Ain't that somethng? Ha-ha. I guess she is worried about her weight. I hope that her having the operation causes her to jump up to 300 pounds!! Of course I don't care about the old scales, and as I remember she bought them anyway, but if I should ever come home and find something like a TV set gone I'm going to call the police and tell them a burglar has been in my apartment. Ha.

Will close for now as today is one of my off days and I want to run out to the Cow Palace to see the boat show they have going on. Will write again soon. Wayne

sixties - which I like much better than the middle and low fatties we were having for a while. But now that its started the rain will probably last for three weeks or month.

Didn't hear anything from the "moose" lately. I think the letter I wrote you the other day, I was telling you she had come by here sometime during that day and picked up her mail. Well it didn't dawn on me till yesterday what was missing, but every time I would go in the bath room I knew something was wrong, but couldn't figure what it was - then I noticed the bath room scales was gone. Ain't that something? ha-ha. I guess she is worried about her weight. I hope that her having the operation causes her to jump up to 300 pounds!! Of course I don't care about the old scales, and as I remember she bought them anyway, but if I should ever come home and

find something like a TV set gone I'm going to call the police and tell them a burglar has been in my apartment - ha -
Will close for now as today is one of my off days and want to run out to the Cow palace to see a boat show they have going on. will write again soon.

Wayne

San Francisco, Calif.

6 May 1960

Dear Evelyn!

It was very nice of you to call and let me know how J.R. was getting along after his operation. We sure are glad to hear that he is doing fine. No wonder – when he gets such good treatment in the hospital!! I wrote him today a card for his recovery – I hope this will speed up the process! Haha!

We have very warm weather today – but since I have to work – I don't care too much. I hope it stays on for the weekend. Wayne is going tomorrow afternoon to a baseball game. I don't care much about baseball.

How is everybody in Kernersville? This year (summer) I can't go to Tanglewood, but we might come around Christmas at least for a week. I guess I will go skiing then.

We wish J.R. the best and hope he gets well soon.

I have to close for now (I am writing this letter in the office).

Bye now.

Love to all

Trudy

23 May 1963

Hi all,

Since I didn't write for some-time — and, as there is no game tonight — will see if I can get something started. Between the baseball games, wrestling, fights, and automobile races, it just about keeps me busy going on my off time. I sometimes think its a terrible waste of money to pay my apartment rent just for the few hours I use it each night for sleeping, ha. Anyway, this leaves me "A-O.K." and hoping same with you.

I was wondering today if it is getting warm enough back there now for the back yard smudge pots to start smoking yet!! Should be getting that time of year for the pork chop sales to

start shy rocketing! I was over at some friends house a couple weeks ago — he's a Charlotte "tar heel" — and they broke out the Coke burner and pork chops. you can just about pick out the "rebels" around here by taking a ride about sun down and watch where the smoke signals come from!!

But the weather has been so terrible around here for the last week I don't think there has been much cooking out side of the kitchen going on. Its getting time of the year we should have fog early morning and late afternoon but its been with us all day recently. other night I went to the ball game and it had to be delayed for about 45 minutes till the fog cleared off the playing field.

Boy, ole Ron and Alan are sure bearing them up and leading the way there in school, eh? I know you must be proud of them, and rightly so. Its sure nice work they are doing and they have my best wishes. Sorry I can't make Alan's graduation but there are too many miles and obligations between.

Can't make any promises as to when I will be seeing you folks - it will probably be on the spur of the moment when I do. Maybe sometime before October - maybe after - I don't know.

Will close for now and will write again first chance.

Love,

Wayne

P.S. Hear tell ole Jack is baking his own biscuits these days!! Seems us Stanleys just can't hold our women - how

Mon.

41-Car Pileup in Fog On Skyline; One Hurt

A smothering blanket of fog settled over Skyline Boulevard in the Edgemar area during the rush hour traffic last night and piled up 41 automobiles over a stretch of one and a half miles to close the highway for more than an hour.

The fog was so dense that visibility was rated at zero by the Highway Patrol.

The 41 cars piled up in series of rear end collisions that forced Daly City police to bring four tow trucks to clear the mess.

Despite the number of cars involved, only one person was injured seriously. Mrs. Jean Adkisson, 33, of 845 Lisa Court, Pacifica, was taken to Kaiser Hospital in South San Francisco with back injuries.

Just heard on radio while writing this letter they had a 70 car pile up on this same stretch tonight!

23 May 1963

Hi All,

Since I didn't write for some time – and as there is no game tonight – will see if I can get something started. Between the baseball games, wrestling, fights, and automobile races, it just about keeps me busy going on my off times. I sometimes think it's a terrible waste of money to pay my apartment rent just for the few hours I use it each night for sleeping, ha. Anyway, this leaves me "A-OK," and hoping same with you.

I was wondering today if it is getting warm enough back there now for the back-yard smudge pots to start smoking yet!! Should be getting that time of year for the pork chop sales to start skyrocketing! I was over at some friends house a couple weeks ago – he's a Charlotte "tar heel" and they broke out the coke burner and pork chops. You can just about pick out the "rebels" around here by taking a ride about sundown and watch where the smoke signals come from!!

But the weather has been so terrible around here for the last week I don't think there has been much cooking outside of the kitchen going on. Its getting time of the year we should have fog early morning and late afternoon but its been with us all day recently. The other night I went to the ballgame and it had to be delayed for about 45 minutes 'till the fog cleared off the playing field.

Boy, ole' Ron and Don are sure burning them up and leading the way there in school, eh? I know you must be proud of them, and rightly so. Its sure nice work they are doing and they have my best wishes. Sorry I can't make Don's graduation but there are too many miles and obligations between.

Can’t make any promises as to when I will be seeing you folks – it will probably be on the spur of the moment when I do. Maybe sometime before October – maybe after – I don’t know.

Will close for now and will write again first chance.

Love,

Wayne

P.S. Hear tell ole’ Jack is baking his own biscuits these days!! Seems us Stanleys just can’t hold onto our women, ha, ha.

23 May 1963

Hi All,

Since I didn't write for some time – and as there is no game tonight – will see if I can get something started. Between the baseball games, wrestling, fights, and automobile races, it just about keeps me busy going on my off times. I sometimes think it's a terrible waste of money to pay my apartment rent just for the few hours I use it each night for sleeping, ha. Anyway, this leaves me "A-OK," and hoping same with you.

I was wondering today if it is getting warm enough back there now for the back-yard smudge pots to start smoking yet!! Should be getting that time of year for the pork chop sales to start skyrocketing! I was over at some friends house a couple weeks ago – he's a Charlotte "tar heel" and they broke out the coke burner and pork chops. You can just about pick out the "rebels" around here by taking a ride about sundown and watch where the smoke signals come from!!

But the weather has been so terrible around here for the last week I don't think there has been much cooking outside of the kitchen going on. Its getting time of the year we should have fog early morning and late afternoon but its been with us all day recently. The other night I went to the ballgame and it had to be delayed for about 45 minutes 'till the fog cleared off the playing field.

Boy, ole' Ron and Don are sure burning them up and leading the way there in school, eh? I know you must be proud of them, and rightly so. Its sure nice work they are doing and they have my best wishes. Sorry I can't make Don's graduation but there are too many miles and obligations between. Can't make any promises as to when I will be seeing you folks – it will probably be on the spur of the moment when I do. Maybe sometime before October – maybe after – I don't know.

Will close for now and will write again first chance.

Love, Wayne

P.S. Hear tell ole' Jack is baking his own biscuits these days!! Seems us Stanleys just can't hold onto our women, ha, ha.

BUGS BUNNY
23
COLD CUPS

412 Green Street, San Francisco
Wayne after September 1963

412 Green St. Apt 1B
5 Oct, 63

Hi Both;

Just a little I will write tonight to let you know I'm fine and hoping this finds you the same. Although its Saturday night - its actually Sunday night for me - and so have to get to bed fairly early since 5:30 get up time comes pretty quick. Have to give the old body a little rest before "a hard day in the factory" - ha-ha.

Well, I finally got moved and settled down, and, am I ever glad. Now I know I'm at "my home" and don't have to look to moving and can start fixing things up as I want them. Now I only got to wait for this thing to get in and out of Court. Haven't heard from my lawyer lately but it should be coming up soon. I'm finding out more and more every day that

the due process of law is a long drawn out affair - but since this is the last time I intend to go through with this portion of it, I can sweat it out O.K.

"Old Miss" moved back in, or so the apartment manager told me on the phone, when I called him a few nights ago to find out if I was clear of that apartment money wise. He said she came in and paid the rent for October, so that was all I was interested in. I guess she is steering a clear course from me, since, as you know, I work only a block and a half from there and I haven't run across her. Also, I have been around that area several times off duty — I have a lot of merchant friends there and don't feel its "off limits" to me — and didn't happen to see her. I'm sure she realizes she is well marked in that neighborhood and

is going to make herself very scarce.
When I moved I put in a change of address card to the post office, and, they are so efficient that, today, I got some mail that was intended for her - ha ha.
You can't win!!
I'm really satisfied with the apartment I have - not large but large enough for a bachelor and very nice. all modern and close enough in to town to be handy with, or without, a car.
I got myself a new T.V. and will get more as I need and see fit.
Don't remember if I told you or not that I won a suit of clothes. It was on the "Suit Club" that I belonged to. I had just paid off one and about the same time won one, so now I have two new tailor made suits. maybe things are going to get better for me - ha ha.
Also, this past week, a good

friend I have in the Oldsmobile place, around the corner from where I work, told me if I would give him two weeks notice he would have me a job there for more than I make where I'm now working — in the service department — when I get ready to quit here. Of course I'm not going to make any moves at all till everything is settled between "Old miss" and me.

I have a new telephone and give the number to Mamma, as I told her I would send the number as soon as I get it. The number is EXbrook 2-2459.

Will close for now and will write again as things happen.

Love

Wayne

412 Green St. Apt. 1B

5 Oct. '63

Hi Both;

Just a little I will write tonight to let you know I'm fine and hoping this finds you the same.

Although it's Saturday night it's actually Sunday night for me and so have to get to bed fairly early since 5:30 get up time comes pretty quick. Have to give this old body a little rest before "a hard day in the factory" – ha_ha_

Well, I finally got moved and settled down, and am I ever glad. Now I know I'm at "my house" and don't have to look to moving and can start fixing things up as I want them. Now I only got to wait for this thing to get in and out of court. Haven't heard from my lawyer lately but it should be coming up soon. I'm finding out more and more every day that the due process of law is a long, drawn out affair – but since this is the last time I intend to go through with this portion of it, I can sweat it out O.K. "Old Miss" moved back in, or so the apartment manager told me on the phone, when I called him a few nights ago to find out if I was clear of that apartment money wise. He said she came in and paid the rent for October, so that was all that I was interested in. I guess she is steering a clear course from me, since, as you know, I am only a block and a half from there and I haven't run across her. Also, I have been around that area several times off duty – I have a lot of merchant friends there and don't feel it's "off limits" to me – and didn't happen to see her. I'm sure she realizes she is well [?????] in that neighborhood and is going to make herself very scarce. When I moved I put in a change of address card to the post office, and they are so

efficient that today I got some mail that was intended for her – ha-ha. You can't win!!

I'm really satisfied with the apartment I have – small but large enough for a bachelor and very nice. All modern and close enough in to town to be handy with, or without, a car. I got myself a new T.V. and will get more as I need and see fit.

Don't remember if I told you or not that I won a suit of clothes. It was from the "suit club" that I belonged to. I had just paid off one and about the same time won one, so now I have two new tailor-made suits. Maybe things are going to get better for me – ha-ha.

Also, this past week, a good friend I have in the Oldsmobile place, around the corner from where I work, told me if I would give him two-week's notice he would have me a job there for more than I make where I'm now working – in the service department – when I get ready to quit here. Of course, I'm not going to make any moves at all 'till everything is settled between "old miss" and me.

I have a new telephone and give the number to Mamma, as I told her I would send the number as soon as I got it. The number is EXbrook 2-2459.

Will close for now and will write again as things happen.

Love

Wayne

efficient that today I got some mail that was intended for her – ha-ha. You can't win!!

I'm really satisfied with the apartment I have – small but large enough for a bachelor and very nice. All modern and close enough in to town to be handy with, or without, a car. I got myself a new T.V. and will get more as I need and see fit.

Don't remember if I told you or not that I won a suit of clothes. It was from the "suit club" that I belonged to. I had just paid off one and about the same time won one, so now I have two new tailor-made suits. Maybe things are going to get better for me – ha-ha.

Also, this past week, a good friend I have in the Oldsmobile place, around the corner from where I work, told me if I would give him two-week's notice he would have me a job there for more than I make where I'm now working – in the service department – when I get ready to quit here. Of course, I'm not going to make any moves at all 'till everything is settled between "old miss" and me.

I have a new telephone and give the number to Mamma, as I told her I would send the number as soon as I got it. The number is EXbrook 2-2459.

Will close for now and will write again as things happen.

Love

Wayne

Divorces

Complaints Filed

BROCK—Sharon L. vs. John S.
GREEN—Herece L. vs. John D.
LEONG—Karen vs. James
LINDE—Dolores vs. Martin
D'Arcy—Dixie vs. Lloyd C.
WALKER—Mary L. vs. Isiah
PEREZ—Adelina H. vs. Alonzo Y.
STEPHENSON—Maria vs. Alvin

Interlocutory

STANLEY—Waltraud A. from Wayne J.
HARMON—Willie M. from Richard D.
KERWIN—Carmen from Joseph C.
STRAND—Christina from James P.
RUMERY—Wilma N. from Richard G.

Final Decree

LUTZI—Martha M. and Roy P.
GUILLORY—Diane and Louis
WARNER—Litizia and Paul
ARVEDI—Patricia A. and Edward J.
NASH—Hannah and Alex.
ZEPEDA—Michiko and Francisco A.
JENSEN—Margit and Bjorn A.
HARRISON—Maria L. and George H. III.

Annulments Filed

McHUGH—Virginia H. vs. James L. A.
SEMPF—Ludmilla vs. Ernest W.

Annulments Granted

MICHAEL—Richard from Lynda.

Separate Maintenance Filed

GREEN—Blanche vs. Robert.

AUCTION SALES

Friday Morning
29 November 63

Hi J. & Evelyn.

Just finished giving my apartment its weekly cleaning, so will drop a couple lines this morning before starting out on my week-end. This leaves me just fine and hoping all the same there.

Having some more nice weather, but can't last too much longer, I don't think. We already had one rainy spell and there are lots more to come if like other winters here. I didn't get over to Reno lately as it started snowing on the mountains and don't wan't to get stranded on the other side.

Well, what did people there think of the big Dallas story last week? Rough bunch of hombres down there - eh? Well, whether you liked Kennedy or not, you have to admit it was a bad thing to happen. It was the quietest three or four days I've ever seen around this

ole Texan and there were lots of Kennedy haters around here too.

Now you people got to load in the red Chevy and come on out here next year, cause I found a good buddy to help me show you around the town-ha. A couple weeks ago I was introduced to the best looking forty year old divorcee in San Francisco!! and she aint nothing but pure american! a good job, a T-Bird automobile (salvaged from her property settlement - poor guy, he wasn't so lucky as I was-ha ha), and more fun than a barrell of monkeys — man if I had met something like this two or three years ago ole Trude wouldn't have had the chance to move out on me cause I would have pulled out on her first-ha ha. and besides, this gal cooks like a hotel chef. She lives with her mother and father and I had Thanksgiving dinner there yesterday — good food - good food!!

Tell Jack I said cheer up, once you

get that piece of paper out of court you have the whole field to yourself to play on and the world sure brightens up. ha-ha.

In case you are wondering - no, I haven't seen or heard of old shrunk - and thats the way I want it to stay. In fact I sometimes go out of my way in order to stay away from places I think she might be. I feel that I'm much better off now than even before she pulled out and so I don't care to have any conversation with her.

Will close for now, so take care and let me hear when you have the chance.

Wayne

p.s. How is Ann getting along in college? Fibbing, I suppose

Friday Morning

29 November 63

Hi J. and Evelyn,

Just finished giving my apartment its weekly cleaning, so will drop a couple lines this morning before starting out on my weekend. This leaves me just fine and hoping all the same there.

Having some more nice weather, but it can't last too much longer don't think. We already had one rainy spell and there are lots more to come if like other winters here. I didn't get over to Reno lately as it started snowing on the mountains and don't want to get stranded on the other side.

Well, what did people there think of the big Dallas story last week? Rough bunch of hombres down there – eh? Well, whether you liked Kennedy or not, you have to admit it was a bad thing to happen. It was the quietest three or four days I've ever seen around this 'ole town and there were lots of Kennedy haters around here too.

Now you people got to load in the red Chevy and come on out here next year, cause I found a good buddy to help me show you around the town – ha. A couple weeks ago I was introduced to the <u>best</u> <u>looking</u> forty-year old divorcee in San Francisco!! And she ain't nothing but <u>pure American</u>! A good job, a T-Bird automobile (salvaged from her property settlement – poor guy, he wasn't so lucky as I was – ha-ha.), and more fun than a barrel of monkeys --- man if I had met something like this two or three years ago old Trudy wouldn't have had the chance to move out on me cause I would have pulled out on her first – ha ha. And besides, this gal cooks like a hotel chef. She lives with her mother and father and I had Thanksgiving dinner there yesterday – good food – good food!! Tell Jack I said cheer-up, once you get that piece of paper out of court

you have the whole field to yourself to play on and the world sure brightens up. Ha-ha.

In case you are wondering – no I haven't seen or heard of old skunk – and that's the way I want it to stay. In fact I sometimes go out of my way to stay away from places I think she might be. I feel that I'm much better off now than ever before she pulled out and so I don't care to have any conversation with her.

Will close for now, so take care and let me hear when you have the chance.

Wayne

p.s. How is Don getting along in college? Liking, I suppose.

you have the whole field to yourself to play on and the world sure brightens up. Ha-ha.

In case you are wondering – no I haven't seen or heard of old skunk – and that's the way I want it to stay. In fact I sometimes go out of my way to stay away from places I think she might be. I feel that I'm much better off now than ever before she pulled out and so I don't care to have any conversation with her.

Will close for now, so take care and let me hear when you have the chance.

Wayne

p.s. How is Don getting along in college? Liking, I suppose.

17 Feb. 64

Hi J. & Evelyn;

Stayed in tonight so will take a little time to answer your letter and give the latest western news. This leaves all fine with me and hoping everyone well there.

Guess the weather should be breaking for you soon there - eh? Sure has been nice, sunny, and warm here last couple of weeks. almost like springtime in Carolina all the hills are so nice and green now it looks like after a long rainy spell in Carolina in mid-summer. A couple Saturdays ago we took a ride over the mountain to Reno as I had not seen any snow this winter. There ~~was~~ was plenty of it up there - five and six feet, but it was not cold at all.

Well, I'm working out my last week on this job as I start on a new one next week. I kept looking, waiting,

and talking and finally got what I think I want. I'm going to work for one of the big banks - they have about 15 branches in San Francisco alone. (don't laugh - its not the one Trudy works for - ha.) I'm going to be in the headquarters Service Center - they call it. Don't ask me what they do because I don't know. I was there last Friday looking around but was all Greek to me. All types of IBM machines and equipment so I should really be confused for a while!! I had the choice of either a day job or a third shift job - I guess it will sound silly to you, but I took the third shift job. To me it has some advantages. First, it has a pay differential - which after all is what you work for. Also, on this shift you can wear sport shirts and slacks instead of a suit. Thats a minor thing, but its good. And too, this gives me time during the day that I can always look around for something else should I ever take a

notion I want to make a change. I've already put in applications for City Civil Service jobs and will have to take the exams when they come up. There are some real snaggy jobs to be had with the City with the right pull and luck. But I should do ok with the bank job - it starts with more than I'm now ~~made~~ making and I've lived pretty good so far. I think I will like this third shift real well too as I hate so bad to get up in the mornings - ha ha. I'll go to work at midnight and get off at 8:30. My week starts Sunday night and ends Friday morning. I won't know what to do with my self being off on Sundays now.

I gave them the word last Friday down where I've been working and it didn't set well with them at all. I could have went to work at the bank last night, but I told them I would like to work out at least a weeks notice for ~~for~~ the other people.

The old boss started giving me some guff about it today and I told him I would walk out right now without finishing the week up if he mentioned it one time more. So, the rest of the day he just pouted. I should take the rest of the week off as I won't get any vacation this summer, since I'm just starting. But next summer I'll get two weeks.

By the way Evelyn, sending you this picture – want you to meet "Marty" – she's my buddy!! – and can she ever cook!! She's the gal that going to show you San Francisco when you come out here. Lots of fun and don't give a hoot about laying on the beach!! – but me and her sure play a mean game of golf. Never knew it could be so much fun – or work – to beat that little ball around.

Speaking of laying on the beach – the word got to me, intentionally I think, that

"Old Stunk" had a bad case of the shingles. So I sent the word back through the grape vine that I was not responsible for her, and her problems were the least of my worries. That was the first and only thing I've heard mentioned about her since the divorce - and that's just the way I want it to stay as she never enters my mind any more. I don't imagine life is quite as rosy for her now as it was while I was in Germany, but that's neither here nor there, so far as I'm concerned, as I never had it so good before as I am having it now.

So, enough said, and will close for now. Will write and let you know how I'm making out when I get my feet on the ground on the new job. Write when you can.

Wayne

17 Feb '64

Hi J. and Evelyn;

Stayed in tonight so will take a little time to answer your letter and give the latest western news. This leaves all fine with me and hoping everyone well there.

Guess the weather should be breaking for you soon there, eh? Sure has been nice – sunny and warm – here last couple of weeks. Almost like springtime in Carolina. All the hills are so nice and green now it looks like after a long rainy spell in Carolina in mid-summer. A couple Saturdays ago we took a ride over the mountains to Reno as I had not seen any snow this winter. There was plenty of it up there – five and six feet, but it was not cold at all.

Well, I'm working out my last week on this job as I start on a new one next week. I kept looking, waiting and talking and finally got what I think I want. I'm going to work for one of the big banks – they have about 15 branches in San Francisco alone. (don't laugh – its not the one Trudy works for – ha.) I'm going to be in the Headquarters Service Center they call it. Don't ask me what they do because I don't know. I was there last Friday looking around but it was all Greek to me. All types of IBM machines and equipment so I should really be confused for a while!!

I had the choice of either a day job or a third-shift job. I guess it will sound silly to you, but I took the third shift job. To me it has some advantages. First, it has a pay differential – which after all is what you work for. Also, on this shift you can wear sport shirts and slacks instead of a suit. That's a union thing, but its good. And too, this gives me time during the day that I can always look around for something else should I ever take a notion I want to make a change. I've already put in

applications for City Council service jobs and will have to take the exams when they come up. There are some really snazzy jobs to be had with the City with the right pull and luck. But I should do OK with the bank job – it starts with more than I'm now making and I've lived pretty good so far. I think I will like this third shift real well too as I hate so bad to get in the mornings. Ha, ha. I'll go to work at mid-night and get off at 8:30. My week starts Sunday night and ends Friday morning. I won't know what to do with myself being off on Saturdays now.

I gave them the word last Friday down where I've been working and it didn't set well with them at all. I could have went to work at the bank last night, but I told them I would like to work out at least a weeks notice for the other people.

The old boss started giving me some guff about it today and I told him I would walk out right now without finishing the week up if he mentioned it one time more. So, the rest of the day he just pouted. I should take the rest of the week off as I won't get any vacation this summer, since I'm just starting. But next summer I'll get two weeks.

By the way Evelyn, sending you this picture – want you to meet "Marty" – she's my buddy!! And can she ever cook!! She's the gal that's going to show you San Francisco when you come out here. Lots of fun and don't give a hoot about laying on the beach!! – but me and her sure play a mean game of golf. Never knew it could be so much fun -- <u>or work</u> – to beat that little ball around.

Speaking of laying out on the beach – the word got to me, intentionally I think, that "old skunk" had a bad case of the shingles. So I sent the word back through the grape vine that I was not responsible for her, and her problems were the least of my worries. That was the first and only thing I've heard mentioned about her since the divorce – and that'd just the way I want it to stay as she never enters my mind any

more. I don’t imagine life is quite as rosy for her now as it was while I was in Germany, but that’s neither here nor there, so far as I’m concerned, and I never had it so good before as I am having it now.

So, enough said, and will close for now. Will write and let you know how I’m making out when I get my feet on the ground on the new job. Write when you can.

Wayne

applications for City Council service jobs and will have to take the exams when they come up. There are some really snazzy jobs to be had with the City with the right pull and luck. But I should do OK with the bank job – it starts with more than I'm now making and I've lived pretty good so far. I think I will like this third shift real well too as I hate so bad to get in the mornings. Ha, ha. I'll go to work at mid-night and get off at 8:30. My week starts Sunday night and ends Friday morning. I won't know what to do with myself being off on Saturdays now.

I gave them the word last Friday down where I've been working and it didn't set well with them at all. I could have went to work at the bank last night, but I told them I would like to work out at least a weeks notice for the other people.

The old boss started giving me some guff about it today and I told him I would walk out right now without finishing the week up if he mentioned it one time more. So, the rest of the day he just pouted. I should take the rest of the week off as I won't get any vacation this summer, since I'm just starting. But next summer I'll get two weeks.

By the way Evelyn, sending you this picture – want you to meet "Marty" – she's my buddy!! And can she ever cook!! She's the gal that's going to show you San Francisco when you come out here. Lots of fun and don't give a hoot about laying on the beach!! – but me and her sure play a mean game of golf. Never knew it could be so much fun -- <u>or work</u> – to beat that little ball around.

Speaking of laying out on the beach – the word got to me, intentionally I think, that "old skunk" had a bad case of the shingles. So I sent the word back through the grape vine that I was not responsible for her, and her problems were the least of my worries. That was the first and only thing I've heard mentioned about her since the divorce – and that'd just the way I want it to stay as she never enters my mind any

more. I don’t imagine life is quite as rosy for her now as it was while I was in Germany, but that’s neither here nor there, so far as I’m concerned, and I never had it so good before as I am having it now.

So, enough said, and will close for now. Will write and let you know how I’m making out when I get my feet on the ground on the new job. Write when you can.

Wayne

1964-08-20 -- New York World's Fair -- Hi Mom, Arrived here today and having wonderful time. Lots to see and weather is perfect. Will write further along. Love Wayne and Marty

UNISPHERE®
New York World's Fair 1964-1965
"Peace through Understanding"

Unisphere® with New York State Pavilion in background. The Unisphere® is the theme symbol of the Fair. Its top is 140 feet above the ground level and the globe is 120 feet in diameter with an open grid of latitudes and longitudes supporting the land masses.

© 1961, 1962, 1964 NEW YORK WORLD'S FAIR 1964-1965 CORPORATION

DT-87183-B

OFFICIAL World's Fair Post Cards by Dexter, West Nyack, N. Y.

8-20-64

Hi Mom.
arrived here today and having wonderful time. Lots to see and weather is perfect. Will write further along. Love
Wayne & Marty

Post Card

Mrs. C. W. Stanley
129 Stanley Mtne
Kernersville, N.C.

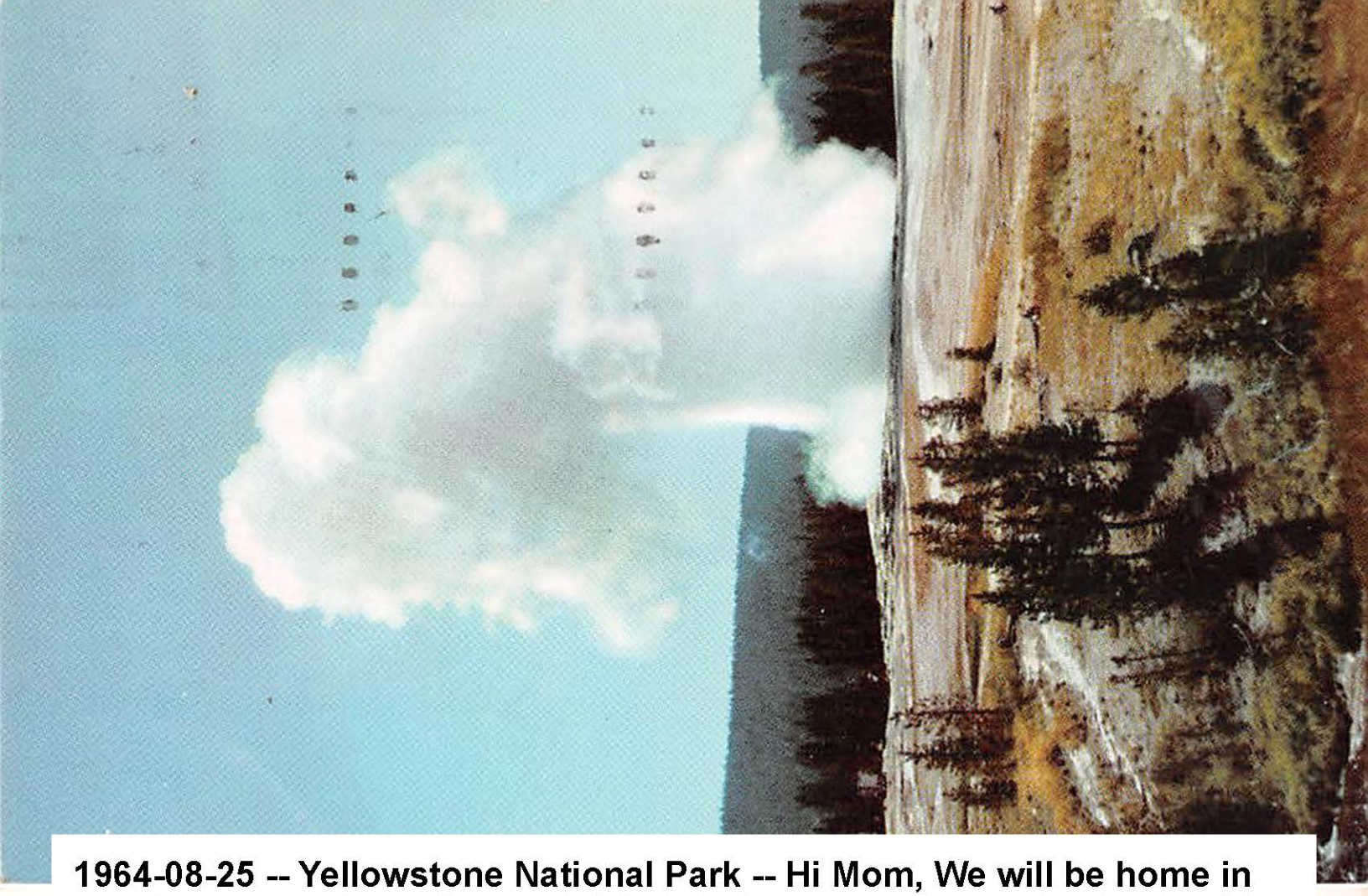

1964-08-25 -- Yellowstone National Park -- Hi Mom, We will be home in another two or three days. Didn't find things too interesting in New York so headed on back this way. I think Marty is a little homesick anyway. Love Wayne and Marty

8-25-

YELLOWSTONE NATIONAL PARK WYO. AUG 26 AM 1964

OLD FAITHFUL STA.

POST CARD

Hi Mom,
We will be home
in another two or
Three days. Didn't
find things too interesting
in New York so headed
on back this way. I
think marty is a little
home sick any way.
Love - Wayne & Marty

Mrs. C.W. Stanley
129 Stanley Drive
Kernersville, N.C.

51K027— © HAYNES STUDIOS INC. BOZEMAN, MONTANA
MICRO-COLOR BY W. A. KRUEGER CO., MILWAUKEE, WISCONSIN

30 August 64

Hi all,

Well, we finally made it back home so will drop a few words to let you know how it went after we left N.C. We got in last Thursday morning and was about beat out from the road, but have got rested up and straightened out now.

Marty didn't think too much of New York (which suited me fine) so we spent only one day at the fair and took off. We came back by Niagara Falls (one of Ray's "settled rains" there, so didn't stay long) then over into Canada and across to Detroit. It was a nice drive across there, but rained most of the day. We came on across by Mt. Rushmore and Yellowstone and then on home. Weather was cool all the way from time we left North Carolina, so trip was just fine.

And to give you some figures on the trip - we went through 24 states and the

part of Canada, drove 7350 miles on 184.8 gallons of gas at a cost of $69.18. Oil changes and grease jobs totaled $10.14, so you can see we really had some cheap transportation. We lost our 40 mile per gallon average we were holding all the time on the day before we got here. All the way across Idaho we bucked a gale force head wind which dropped it down, but sure have no complaint on the mileage we got. In fact, we made out so well money wise on the entire thing we can hardly believe it. Before we started we had figured it would probably cost us around a thousand dollars to make the trip, but, believe it or not, counting everything we spent from time we left till we got back it was only $398.00!!! We didn't throw money away foolishly, but we seen and did everything we wanted to. (even gained weight - the both of us - ha ha) So, if you manage it

right you can have a real nice vacation without costing too much.

But let me tell you what a dumb thing I did. In Washington we went by to see the Kennedy grave and as we were standing in line to get up to it I seen the film had run out of the camera. So I'm rushing to get it reloaded before we are pushed past the grave — Well, I thought I had the end of the film hooked on the spool!!! anyway, it was a 36 exposure role, and when we got back to Mt. Rushmore I noticed the counter had already run up to 38 and it was still turning. We had done a lot of snapping but didn't have a picture from Washington, the Worlds Fair, Niagara Falls, the Badlands, or nothing. It made me real sick to my stomach but it was just one of those things.

Will close my part and let Marty say a few words.

Hi —

Yes the Vacation was just perfect

And can truthfully say that my visit in N.C. was the nicest part of all.

Wayne forgot to tell ~~you~~ you but we sure appreciate everything all of you did for us while we were there.

We hope we can return the favor by you visiting us in the near future (Next Summer).

Love
Marty & Wayne

p.S. Tell mamma we will write her in a Couple of days.

30 August '64

Hi All,

Well, we finally made it back home so will drop a few words to let you know how it went after we left N.C. We got in last Thursday morning and was about beat out from the road, but have got rested up and straightened out now.

Marty didn't think too much of New York (which suited me fine) so we spent only one day at the fair and took off. We came back by Niagara Falls (one of Ray's "settled rains" there, so we didn't stay long) then over into Canada and across to Detroit. It was a nice drive across there, but it rained most of the day. We came across Mt. Rushmore and Yellowstone and then on home. Weather was cool all the way from time we left North Carolina, so trip was just fine.

And to give you some figures on the trip – we went through 24 states and part of Canada, drove 7350 miles on 184.8 gallons of gas at a cost of $69.18. Oil changes and grease jobs totaled $10.14, so you can see we really had some cheap transportation. We lost our 40 mile per gallon average we were holding all the time on the day before we got here. All the way across Idaho we bucked a gale force headwind which dropped it down, but sure have no complaint on the mileage we got. In fact, we made out so well money-wise on the entire thing we can hardly believe it. Before we started we had figured it probably would cost us around a thousand dollars to make the trip, but, believe it or not, counting everything we spent from the time we left 'till we got back it was only $398.00!!! We didn't throw money away foolishly, but we seen and did everything we wanted to (even gained weight – the <u>both</u> of us – ha,ha). So, if you manage it right you can have a real nice time without costing too much.

But let me tell you what a dumb thing I did. In Washington we went to see the Kennedy grave and as we were standing in line to get up to it I seen the film had run out of the camera. So I'm rushing to get it reloaded before we are pushed past the grave – Well, I thought I had the end of the film hooked onto the spool!!! Anyway, it was a 36 exposure roll, and when we got to Mt. Rushmore I noticed the counter had already run up to 38 and it was still turning. We had done a lot of snapping but didn't have a picture from Washington, the World Fair, Niagara Falls, the Badlands or nothing. It made me real sick to my stomach but it was just one of those things.

Will close my part and let Marty say a few words.

Hi –

Yes the vacation was just perfect. And can truthfully say that my visit in N.C. was the nicest part of all. Wayne forgot to tell you but we sure appreciate everything all of you did for us while we were there. We hope we can return the favor by you visiting us in the near future (next summer).

Love

Marty & Wayne

But let me tell you what a dumb thing I did. In Washington we went to see the Kennedy grave and as we were standing in line to get up to it I seen the film had run out of the camera. So I'm rushing to get it reloaded before we are pushed past the grave – Well, I thought I had the end of the film hooked onto the spool!!! Anyway, it was a 36 exposure roll, and when we got to Mt. Rushmore I noticed the counter had already run up to 38 and it was still turning. We had done a lot of snapping but didn't have a picture from Washington, the World Fair, Niagara Falls, the Badlands or nothing. It made me real sick to my stomach but it was just one of those things.

Will close my part and let Marty say a few words.

Hi –

Yes the vacation was just perfect. And can truthfully say that my visit in N.C. was the nicest part of all. Wayne forgot to tell you but we sure appreciate everything all of you did for us while we were there. We hope we can return the favor by you visiting us in the near future (next summer).

Love

Marty & Wayne

11 February 65

Hi J. R. & Evelyn,

Will write a few lines tonight to let you know we did not hang up on you the other night. We got cut off for some reason and thought it was no use calling back as we had already talked a "whole passel" anyway.

We're sure having some fine warm weather for past few days - just like May in Carolina - but it can't last for long. We deserve at least a little though after all the rain we had in December and first of January.

Doing a lot better than I expected - to start with - at the barbering job. I was lucky

and got a job in a nice little neighborhood shop — just the boss and my self. He put me in the first chair, which is much better than being ~~in~~ back chair ~~in~~ a big shop and dying there. people who have never been in the shop before don't know but what I'm an old experienced barber and wait for the first chair!! So, everything is working out OK.

Well, we didn't get any word back from Mamma yet, but looking for an answer any day. I know she won't think of getting on a plane — especially by her self — but we sure would be ~~glad~~ glad if she would come out — in fact, any of

you back there. Why don't all of you just load up and come on out. If you are afraid to ride a plane all you have to do is just hold your breath and close your eyes for about five hours and you will be here!!

But don't come before middle of may as it will probably be that long before we are straightened out good. We are moving March 1st but the contractor is going to start ripping out and remodeling the kitchen right away. He says it will take about six weeks, but we are planing on eight, so we will be living like gypsies till he gets finished.

We think its a pretty nice

place we are buying, but was not satisfied with the kitchen, so decided to go the expense and have it redone at the beginning. So you see - after all this expense, you just gotta come out and see us!! We may not have anything for you to eat, but you can sit in our kitchen - ha ha.

Will close for now and hoping to hear from you. Take care and tell all hello.

Love

Marty & Wayne

11 February '65

Hi J.R. & Evelyn,

Will write a few lines tonight to let you know we did not hang up on you the other night. We got cut off for some reason and thought it was no use calling back as we had already talked a "whole pasal" anyway.

We're sure having some fine warm weather for past few days – just like May in Carolina – but it can't last for long. We deserve at least a little though after all the rain we had in December and first of January.

Doing a lot better than I expected – to start with – at the barbershop job. I was lucky and got a job in a nice little neighborhood shop – just the boss and myself. He put me in the first chair, which is much better than being in the back chair in a big shop. People who have never been in the shop before don't know but what I'm an old experienced barber—and so they wait for the first chair!! So, everything is working out OK.

Well, we didn't get any word back from Mamma yet, but looking for an answer any day. I know she won't think of getting on a plane – especially by herself – but we sure would be glad if she would come out. In fact, any of you back there. Why don't all of you just load up and come on out. If you are afraid to ride a plane all you have to do is just hold your breath and close your eyes for about five hours and you will be here!!

But don't come before middle of May as it will probably be that long before we are straightened out good. We are moving March 1st but the contractor is going to start ripping out and remodeling the kitchen right away. He says it will take about six weeks, but we are planning on eight, so we will be living like gypsies 'till he gets finished.

We think it's a pretty nice place we are buying, but was not satisfied with the kitchen, so decided to go this expense and have it redone at the beginning. So, you see – after all this expense, you just gotta' come out and see us!! We may not have anything for you to eat, but you can sit in our kitchen – ha, ha.

Will close for now and hoping to hear from you. Take care and tell all hello.

Love

Marty & Wayne

We think it's a pretty nice place we are buying, but was not satisfied with the kitchen, so decided to go this expense and have it redone at the beginning. So, you see – after all this expense, you just gotta' come out and see us!! We may not have anything for you to eat, but you can sit in our kitchen – ha, ha.

Will close for now and hoping to hear from you. Take care and tell all hello.

Love

Marty & Wayne

1530 SLOAT BLVD.

24 February 65

Dear Mom,

We received your letter yestarday and since we talked to you the night before will write a little tonight.

Glad to hear you are feeling better and hoping you can make the trip out here this summer, as we are sure looking forward to it. It will be good for you to get out here and get some of our good summer time fog ha — too bad you are not here now as we are sure having some beautiful warm weather.

First, let us till you now that you are not going to pay for any of the plane fare. We told you we would pay your way out here and back if you would come and thats the way we want it to be. If we had not have wanted to do it, we would not have mentioned it in the first place. We are going to pay for it both ways and its not going to cost you a nickel while you are here, so all you have to do is get on a plane and come.

I know you are afraid of airplanes, but

its really nothing to be afraid of and takes such a short time. I wouldn't want you to attempt it by bus or train as it would beat you out before you got here. Just get on the plane and sit back and relax and read or talk and you are here in five or six hours. If you can come along with the woman you were speaking of, at the hospital, that will be just the thing to do. Before you told me about her, we were thinking maybe Jimmy would take a vacation and come with you. But if you can make arrangements to come with her and she is going to Los angeles thats no problem there. If she would come to San Francisco with you we would gladly buy her a ticket on from here to Los Angeles. It only costs eleven or twelve dollars and a plane leaves every 30 or 45 minutes. Or, if she don't want to come by here, you go to Los angeles with her and either Marty or myself will fly down there to meet you when you arrive and fly back here with you. Its no problem, so don't let that stop you. So, we

are looking forward to your coming out. Just make up your mind to get on the plane like you rode them every day and you will find out there's nothing to it — you'll probably enjoy it and we know you would enjoy yourself while here.

Well, we are moving next Monday — my day off from work — but will have about everything except the ~~[illegible]~~ furniture moved before then. We are going to be in a big mess for a while, as they are starting on the kitchen right away, but think we will survive it ha. Marty's folks live only a few blocks away and we probably will eat a lot with them till its completed. They would like for us to come stay with them till its finished, but we want to be there as there are lots of other things we can be doing in the meantime.

By the way, be sure to notice the new address on this envelope and use it next time you write us. Will close for now and hoping you get straightened out soon and let us hear from you.

Love — Marty and Wayne

1530 Sloat Blvd.

24 February '65

Dear Mom,

We received your letter yesterday and since we talked to you the night before will write a little tonight.

Glad to hear you are feeling better and hoping you can make the trip out here this summer, as we are sure looking forward to it. It will be good for you to get out here and get some of our good summertime fog -- ha—too bad you are not here now as we are sure having some beautiful warm weather.

First, let us tell you now that you are not going to pay for any of the plane fare. We told you we would pay your way out here and back if you would come and that's the way we want it to be. If we had not wanted to do it, we would not have mentioned it in the first place. We are going to pay for it both ways and its not going to cost you a nickel while you are here, so all you have to do is get on a plane and come.

I know you are afraid of airplanes, but its really nothing to be afraid of and takes such a short time. I wouldn't want you to attempt it by bus or train as it would beat you out before you got here. Just get on the plane and sit back and relax, read or talk and you are here in five or six hours. If you can come along with the woman you were speaking of, at the hospital, that will be just the thing to do. Before you told us about her, we were thinking maybe Jimmy would take a vacation and come with you. But if you can make arrangements to come with her and she is going to Los Angeles that's no problem. If she would come to San Francisco with you we would gladly buy her a ticket for here to Los Angeles. It only costs eleven or twelve dollars and a plane leaves every 30 or 45 minutes. Or, if she don't want to come by here, you go to Los

Angeles with her and either Marty or myself will fly down there to meet you when you arrive and fly back here with you. It's no problem, so don't let that stop you. So, we are looking forward to you coming out. Just make up your mind to get on the plane like you rode them every day and you will find out there's nothing to it – you would enjoy yourself while here.

Well, we are moving next Monday – my day off from work, but will have about everything except the furniture moved before then. We are going to be in a big mess for a while, as they are starting on the kitchen right away, but think we will survive it – ha. Marty's folks live only a few blocks away and we probably will eat a lot with them 'till its completed. They would like for us to come stay with them 'till its finished, but we want to be there as there are lots of other things we can be doing in the meantime.

By the way, be sure to notice the new address on this envelope and use it next time you write us. Will close for now and hoping you get straightened out soon and let us hear from you.

Love – Marty and Wayne

Angeles with her and either Marty or myself will fly down there to meet you when you arrive and fly back here with you. It's no problem, so don't let that stop you. So, we are looking forward to you coming out. Just make up your mind to get on the plane like you rode them every day and you will find out there's nothing to it – you would enjoy yourself while here.

Well, we are moving next Monday – my day off from work, but will have about everything except the furniture moved before then. We are going to be in a big mess for a while, as they are starting on the kitchen right away, but think we will survive it – ha. Marty's folks live only a few blocks away and we probably will eat a lot with them 'till its completed. They would like for us to come stay with them 'till its finished, but we want to be there as there are lots of other things we can be doing in the meantime.

By the way, be sure to notice the new address on this envelope and use it next time you write us. Will close for now and hoping you get straightened out soon and let us hear from you.

Love – Marty and Wayne

July 22-65

Hi J.R. & Evelyn;

Just a few lines tonight to say "Hello" - we are fine, and hoping all the same there.

We had a letter from Mamma today and said she had her ticket and was coming if she stays able. We are sure hoping she will come and I wonder if she is not making herself more sick by worrying about the trip and if she will get home sick after she gets here. She has a good flight schedule and shouldn't have any trouble what-so-ever. She has plenty time between planes in Chicago and I told her if she thinks she will have any trouble finding the right place to tell the Stewardess before she gets off the Greensboro plane and one of them will take her to the right place. But, just to play it safe, you all, or who ever takes her to the

airport, when you check her in explain to the man there that she has never flown before and you would appreciate a little of that good service they are always advertising if he would see to it that one of the Hostess would get her to the right place after they get to Chicago. They will be glad to do it, but I know mom is a little timid and maybe wouldn't ask. They will look after old people if they know that they don't know their way around.

And by the way, I was going to tell mom but forgot it — She should be sure to jot down our telephone number — 664-8079 — and put in her purse just in case something should happen that she had to call us — and call collect.

I sure hope she don't hit any thunder storms between Greensboro and Chicago (I've never missed one yet) or she may not get on a plane in Chicago!

We sure been having some foggy weather for the past three or four weeks. We're hoping it will be gone by time she gets here or she might want to get on the next plane back. We should be having some good days soon.

Well, can't think of anything more to write so will close for now and we will have the band at the airport when she arrives. We will call you soon as we get her back from the airport.

Tell all "hello" for us.

Love

Wayne & Marty.

P.S. you people having any cook-outs this summer?

July 22 – '65

Hi J.R. & Evelyn,

Just a few lines tonight to say hello – we are fine, and hoping all are the same there. We had a letter from Momma today and said she had her ticket and was coming if she stays able. We are sure hoping she will come and I wonder if she is not making herself more sick by worrying about this trip and if she will get home sick after she gets here. She has a good flight schedule and shouldn't have any trouble what-so-ever. She has plenty time between planes in Chicago and I told her if she thinks she will have any trouble finding the right place to tell the hostess before she gets off the Greensboro plane and one of them will take her to the right place.

But, just to play it safe, you all, or who ever takes her to the airport, when you check her in explain to the man there that she has never flown before and you would appreciate a little of that good service they are always advertising if he would see to it that one of the hostesses would get her to the right place after they get to Chicago. They will be glad to do it, but I know Mom is a little timid and maybe wouldn't ask. They will look after old people if they know they don't know their way around.

And by the way, I was going to tell Mom but forgot it – she should be sure to jot down our telephone number – 664-8079 – and put it in her purse just in case something should happen that she had to call us – and call collect. I sure hope she don't hit any thunder storms between Greensboro and Chicago (I've never <u>missed</u> one yet) or she may not get on a plane in Chicago!

We sure have been having some foggy weather for the past three or four weeks. We're hoping it will be gone by time she gets here or she might want to get on the next plane back. We should be having some good days soon.

Well, can't think of anything more to write so will close for now and we will have the band at the airport when she arrives. We will call you soon as we get her back from the airport. Tell all "hello" for us.

Love, Wayne and Marty

P.S. you people having any cook-outs this summer?

1965-08-09 - Yosemite National Park, California -- Hello Don, Having breakfast 8:30, Carson City, Nevada. Having a wondergul time. We are on a two-day tour. Love Grandma

Y-319
YOSEMITE NATIONAL PARK, CALIFORNIA
YOSEMITE FALLS

The greatest cataract of the Sierras is Yosemite Falls. This vast volume of white water plunges 2,600 feet—a half mile. The first fall is 1,600 feet, a sheer descent, then comes a series of cascades, partly hidden, 600 feet downward, and a final leap straight down of 400 feet. The stream is about 35 feet wide at the top of the falls, and the roar of its waters is heard all over the Valley.

REPRODUCED FROM A FAMOUS Ted Levy ORIGINAL
Ted Levy Studio, 1085 Monadnock Bldg., San Francisco 5, Calif.

CARSON CITY
AUG 9
1965
NEV

Hello Don aug 9-65
Having Breakfast 8.30
Carson City Nevada
having a wonderful
time We are on a two
day tour Love Grandma

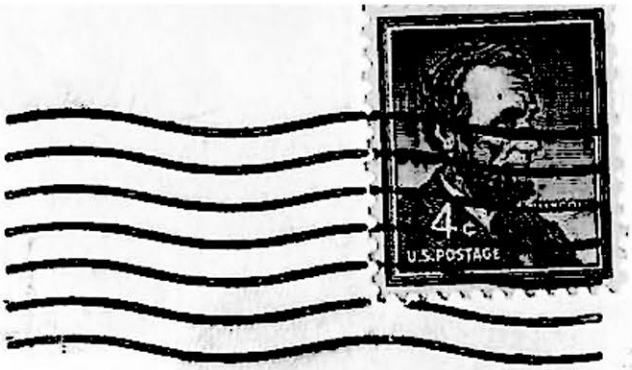

DONNIE STANLEY
137 Stanley Drive
KERNERSVILLE, N.C.

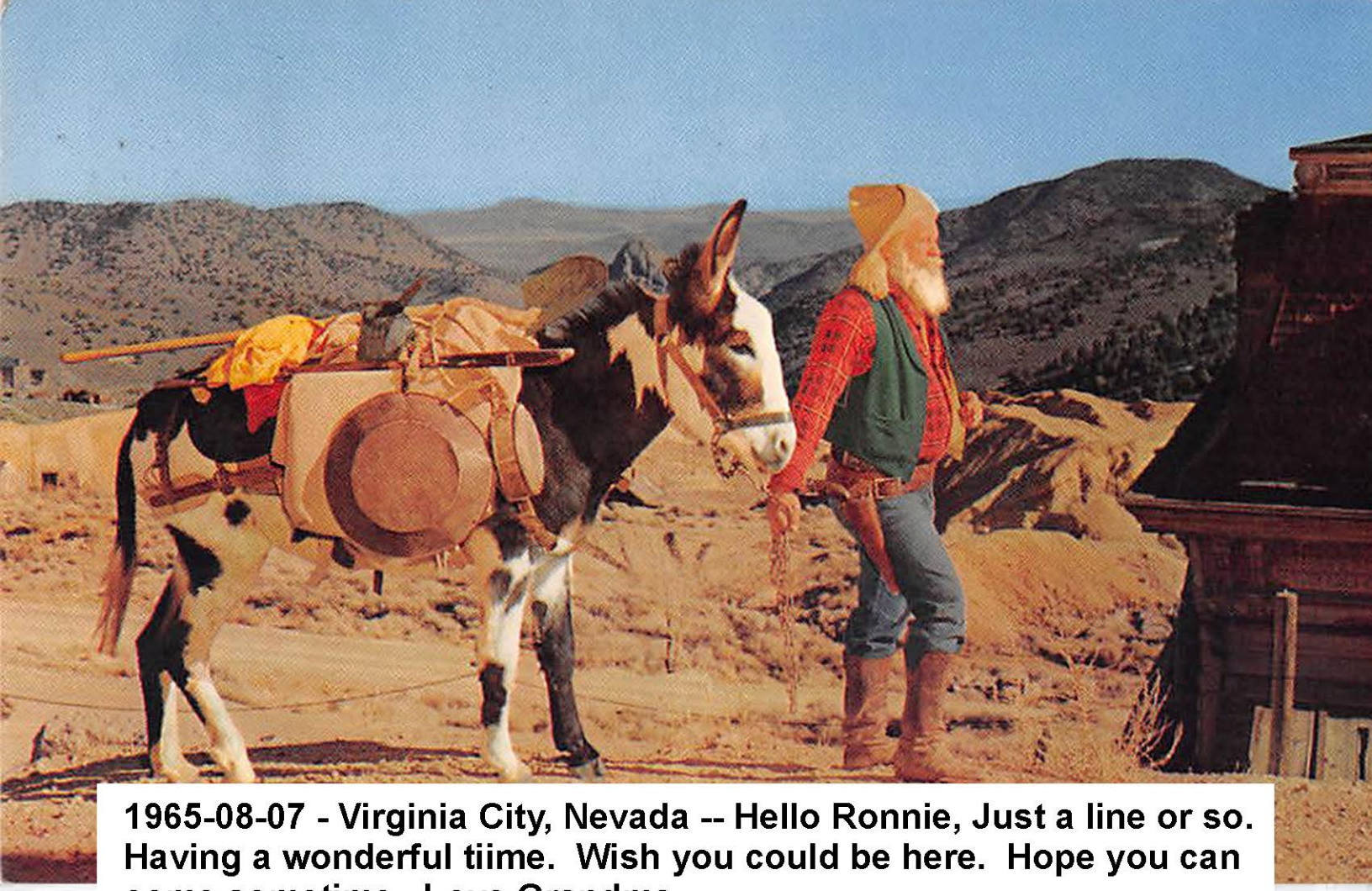

1965-08-07 - Virginia City, Nevada -- Hello Ronnie, Just a line or so. Having a wonderful tiime. Wish you could be here. Hope you can come sometime. Love Grandma

OLD NEVADA PROSPECTOR

Many ledges and veins of precious metals were discovered with an outfit of this type. Ever hopeful with eyes on the future, the prospector still carries on.

NATURAL COLOR by Walter Roberts BERKELEY 6, CALIF.

VIRGINIA CITY NEV. AUG 9 AM 1965

Distributed by Sierra News Company, Reno, Nevada

Hello Ronnie Just a line or so have a wonderful Time wish you could be here hope you can come some Time Love Grandma.

C15243

RONNIE STANLEY
134 Stanley Drive
KERNERSVILLE, N.C

Aug 13 1965

Hello Jay Evelyn Donnie and Ronnie
I am ok and hope all are allright there
having some sunshine here for two days
I sure have been having a nice time
except for the storm that was the
worst thing i have ever been in
hope i never see another like it
will send you a paper clipping.
If nothing happens guess i will
be Home 29.
Tell someone to be at the airport
to pick me up.
Mrs Renalds and i went shoping
to day every wone is so good and
nice to me hear i hate to leave
them.
Will close for now and will plan
to see you in about 2 weeks
Love from
Mother

29 AUGUST.

DEPART S.F. 10:30 AM
ARRIVE Chicago 4:07 PM
AMERICAN FLT # 250

DEPART Chicago 5:25 PM
ARRIVE GREENSBORO 7.25 PM
EASTERN FLT # 597

Aug 13 1965

Hello Jay Evelyn Donnie and Ronnie

I am OK and hope all are allright there

Having some sunshine here for two days

I sure have been having a nice time except for the storm that was the worst thing I have ever ben in hope I never see another like it

Will send you a paper cliping.

If nothing happens guess I will be Home 29.

Tell someone to be at the airport to pick me up.

Mrs Reynolds and I went shopping to day every wane is so good and nice to me hear I hate to leave them.

Will close for now and will plan to see you in about 2 weeks

Love from

Mother

1966-06-12 Era Stanley Roberson with brothers Ray, Russell, Clay, Wayne and Jay R. at Maggie Stanley home

1966-06-12 Era Stanley Roberson at Maggie Stanley home

1966-06-12 Ray and Virginia (Veach) Stanley
at Maggie Stanley home

1966-06-12 Clay and Flavel (Robbins) Stanley with son Jim at Maggie Stanley home

1966-06-12 Russell and Virginia (Baugus) Stanley at Maggie Stanley home

1966-06-12 Wayne and Marty (Reynolds) Stanley at Maggie Stanley home

1966-06-12 C.E. and Edith (Pegram) Roberson with sons Robert and David at Maggie Stanley home

1966-06-12 Bobby and Jackie (White) Roberson
at Maggie Stanley home

1966-06-12 Buddy and Nancy (Blaylock) Stanley, daughters Sandy and Lisa and niece Tasma Stockton (bottom) at M. Stanley home

1969 Swisher, Jimmy, Barbara (Stanley), son Brad and daughter Lynn at Maggie Stanley home

1967-09-00 Grandma Maggie Stanley's house

Grandma Maggie Stanley with (L to R) children Clay and Russell Stanley, Era Stanley Roberson, Wayne and Jay R. Stanley (Ray Stanley absent)

18 Sep 1967 - Wayne, Marty and Jim Stanley on their way to San Francisco

UNITED STATES DEPARTMENT OF JUSTICE
IMMIGRATION AND NATURALIZATION SERVICE

Form approved.
Budget Bureau No. 43-R083.10.

ORIGINAL
(To be retained by Clerk of Court)

UNITED STATES OF AMERICA

PETITION FOR NATURALIZATION

No. 180877

To the Honorable

The DISTRICT Court of THE UNITED STATES at SAN FRANCISCO, CAL.

This petition for naturalization, hereby made and filed under section 328, *Immigration and Nationality Act, respectfully shows:*

(1) My full, true, and correct name is DONALD GEORGE ECKL (Full, true name, without abbreviation)

(2) My present place of residence is 2 Crestline Dr., (Apt. No.) San Francisco (Number and street) California (State) 94131 (ZIP Code) (County)

(3) I was born on July 17, 1946 (Month) (Day) (Year), in Nuernberg (City or town) Bavaria (County, district, province, or State) Germany (Country)

(4) I am single ~~married~~ and have no living children.

(5) I was lawfully admitted to the United States for permanent residence on February 1, 1964, and have not abandoned such residence.

(6) My present nationality is Germany ALIEN REGISTRATION NO. A14 216 325

(7) I have not heretofore made a petition for naturalization.

(8) I pray that my name be changed to NONE

AFFIDAVIT OF WITNESSES

The following witnesses, each being severally, duly, and respectively sworn, depose and say:

(1) My name is Peter MacPhail
I reside at 929 Darien Way (Number and street) San Francisco, Calif. (City or town) (State) and

(2) My name is Harold Adolf Zimmerman
I reside at 1830 Moraga St., (Number and street) San Francisco, Calif. (City or town) (State)

I am a citizen of the United States of America; I have personally known and have been acquainted in the United States with the petitioner named in the petition for naturalization of which this affidavit is a part, since at least 8/15/67 (Month) (Day) (Year); ~~[illegible]~~ I have personal knowledge that the petitioner is, and during all such periods has been a person of good moral character, attached to the principles of the Constitution of the United States, and well disposed to the good order and happiness of the United States, and in my opinion the petitioner is in every way qualified to be admitted a citizen of the United States.

I do swear (affirm) that the statements of fact I have made in the affidavit to this petition for naturalization subscribed by me are true to the best of my knowledge and belief: SO HELP ME GOD.

Peter MacPhail (*Signature of Witness*)

Harold Adolf Zimmerman (*Signature of Witness*)

WHEN OATH ADMINISTERED BY CLERK OR DEPUTY CLERK OF COURT

Subscribed and sworn to (affirmed) before me by above-named petitioner and witnesses in the respective forms of oath shown in said petition and affidavit, and filed by said petitioner, in the office of the clerk of said court at SAN FRANCISCO, CALIFORNIA

this 28th day of September, A. D. 19 67

WHEN OATH ADMINISTERED BY DESIGNATED EXAMINER

Subscribed and sworn to (affirmed) before me by above-named petitioner and witnesses in the respective forms of oath shown in said petition and affidavit at _____ this _____ day of _____, A. D. 19____

Designated Examiner.

uralization was by
erk of said court
_____ day of
___

Clerk.

United States Petition For Naturalization

Donald George Eckl
2 Crestline Drive, San Francisco, California
Born July 17, 1946 -- Nuernberg, Bavaria, Germany
Single and Do Not Have Children
Admitted to U.S.A. for permanent residence on February 1, 1964
Present Nationality is Germany
Alien Registration No. A14 216 325

[SEAL]

Form N-

Petition for Naturalization – 28 September, 1967

Donald George Eckl

2 Crestline Drive

San Francisco, CA 94131

Born: July 17, 1946

Nuernberg, Bavaria, Germany

Admitted to the United States for Permanent Residence on February 1, 1964. Present nationality is German

Petition for Naturalization granted - 21 November 1967

Friday Morning
November 8, 1968

Dear Mom,

Will write a few lines this morning before going to work to let you know we got your letter and that everything is fine with us, including "Sissy". She is jumping and running around same as always.

Well you and Era sure did hit here at a good time. On Sunday after you left the fog rolled in and yestarday was the first nice day we've had since you left. We had a couple more rains so I haven't had to water my lawn any more. They have been having some snow on the mountains between here and Reno.

This picture of a pumpkin field was in the magazine section of last Sundays paper so I saved it to send you since you didn't get

a picture of the one we seen on the way to Los Angeles. I thought you would like to show it to Ruth and J.R. and Ray. This looks like a place I've seen just South of town here on the Coast road.

Well, what did they think of the election back there? I see N.C. went Republican for the first time in a long time. That must have hurt the Democrats feelings something awful. We were over at Martys folks night before last and I think they were just about sick because Nixon got in, since they are such strong Democrats. ha-ha.

Will close for now as I have to leave for work.

Love

Wayne & Marty.

Friday morning

November 8, 1968

Dear Mom,

Will write a few lines this morning before going to work to let you know we got your letter and that everything is fine with us, including "Sissy." She is jumping and running around same as always.

Well you and Era sure did hit here at a good time. On Sunday after you left the fog rolled in and yesterday was the first nice day we've had since you left. We had a couple more rains so I haven't had to water my lawn anymore. They have been having some snow on the mountains between here and Reno.

This picture of a pumpkin field was in the magazine section of last Sunday's paper so I saved it to send to you since you didn't get a picture of the one we seen on the way to Los Angeles. I thought you would like to show it to Rut and J.R. and Ray. This looks like a place I've seen just south of town here on the Coast Road.

Well, what did they think of the election back there? I see N.C. went Republican for the first time in a long time. That must have hurt the Democrats feelings something awful. We were over at Marty's folks night before last and I think they were just about sick because Nixon got in, since they are such strong Democrats. Ha-ha –

Will close for now as I have to leave for work.

Love

Wayne & Marty

1971-05-29 Don visits Wayne and Trudy in San Francisco

KKZ 498

CONSTANSO
SPEED LIMIT 35

1972-07-09 L to R: Brothers Ray, Jay R. and Wayne
Stanley and Ray's wife Virginia

1972-07-09 Family Gathering at Maggie Stanley home. L to R: Era Stanley Roberson, Maggie, Russell and Jay R. Stanley

1972-07-09 Foreground: Sandy and Chris Stanley. Bonnie S. Stockton (middle). On porch L to R: Jeanie, Ray, Jay R., Era, Virginia (Ray), Grandma Stanley, and Evelyn Stanley

1972-07-09 Brothers Clay and Russell Stanley

1972-07-09 L to R: Buddy Stanley and uncles Wayne, Russell and Clay

1972-07-09 L to R: Era S. Roberson, Virginia (Ray), Jeanie, Grandma, Chris and Nancy Stanley

1972-07-09 Family Gathering at Maggie Stanley home. Barbara, Virginia (Russell), Flavel and Evelyn Stanley. Foreground: Sandy, Lisa and Bonnie (Stanley) Stockton with Jimmy and ?? Swisher.

1973-00-00 Family Gathering at Maggie Stanley Home.

1973-00-00 L to R: Brothers Russell, Clay, Ray and Wayne Stanley. Nephew C.E. Roberson wearing yellow shirt

1973-00-00 L to R: Brothers Wayne, Russell, Ray, Clay and Jay R. Stanley

1973-00-00 Wayne and Marty (Reynolds) Stanley

1973-00-00 Wayne, Evelyn and Jay R. Stanley

Friday Morning
June 1, 1973

Hi Jay & Evelyn,

Just a couple of lines this morning before going to work to let you know we had a fine trip back and have got settled down to work again. (had our first home grown strawberry yesterday - so our farm is producing) Weather was nice and cool all the way except for a couple hours on Thursday afternoon late as we were coming out of Arizona into California. We were in rain a little while Thursday morning when we left Little Rock, but that was the extent of it.

We had a letter from Era yesterday and she sent some clippings of the storm you had there last weekend. Looked like a pretty good blow and rain you had. I was wondering if you all moved into the basement!

I guess the boys are getting ready to leave - as I remember Don's were taking off today and Ron's sometime later. I sure don't envy Don and Jessie (I don't know how to spell that) their drive.

I found the gas cost and how much we used for the trip last year and was comparing it to this years. Last year we used 304.4 gals at a cost of $129.00. This year we used 308.3 gals at a cost of $135.65 - so you see it has gone up a little. Last year we averaged 19.3 mpg for the entire trip and this year it was 19., but I can't complain about that as the car is a little older and we had some pretty strong head winds at times coming back. But would you believe it - I checked the mileage from here to Mama's and it was 2898 and from there back here it was 2897. You would have never thought that in that far a distance

it would run that close with all the pull offs and what not. I had never checked it before to see just how close it came, but I was surprised.

I have to close for now and get to work so take care and we will be talking to you.

Wayne & Shorty

Friday Morning

June 1, 1973

Hi Jay & Evelyn,

Just a couple of lines this morning before going to work to let you know we had a fine trip back and have got settled down to work again. (had our first home grown strawberries yesterday – so our farm is producing) Weather was nice and cool all the way except for a couple hours on Thursday afternoon late as we were coming out of Arizona into California. We were in rain a little while Thursday morning when we left little Rock, but that was the extent of it.

We had a letter from Era yesterday and she sent some clippings of the storm you had there last weekend. Looked like a pretty good blow and rain you had. I was wondering if you all moved into the basement!

I guess the boys are getting ready to leave – as I remember Don's were taking off today and Ron's sometime later. I sure don't envy Don and Jenie (I don't know how to spell that) their drive.

I found the gas cost and how much we used for the trip last year and was comparing it to this year's. Last year we used 304.4 gals at a cost of $129.00. This year we used 308.3 gals at a cost of $135.65 – so you see it has gone up a little. Last year we averaged 19.3 mpg for the entire trip and this year it was 19.0 but I can't complain about that because this car is a little older and we had some pretty strong headwinds at times coming back. But would you believe it – I checked the mileage from here to Mama's and it was 2898 and from there back here it was 2897. You would have never thought that in that far a distance it would run that close with all the pull offs and what not. I had never checked it before to see just how close it came, but I was surprised.

I have to close for now and get to work so take care and we will be talking to you.

Wayne & Marty

1974-07-00 Maggie Fulp Stanley
and son Wayne J. Stanley

1974-07-00 Family Gathering at Maggie Stanley Home. Maggie Fulp Stanley with daughter Era S. Roberson and sons (L to R) Russell, Clay, Wayne, Ray and Jay R. Stanley

1974-07-00 Maggie Fulp Stanley daughters-in-law (L to R) Flavel Robbins S. (Clay), Virginia Veach S. (Ray), Virginia Baugus S. (Russell) and Evelyn McGee Stanley (Jay R.)

1974-07-00 At Maggie Stanley Home. Clay and Flavel Stanley with grandchildren Tanya and Dwayne Stanley

1974-07-00 Family Gathering at Maggie Stanley Home

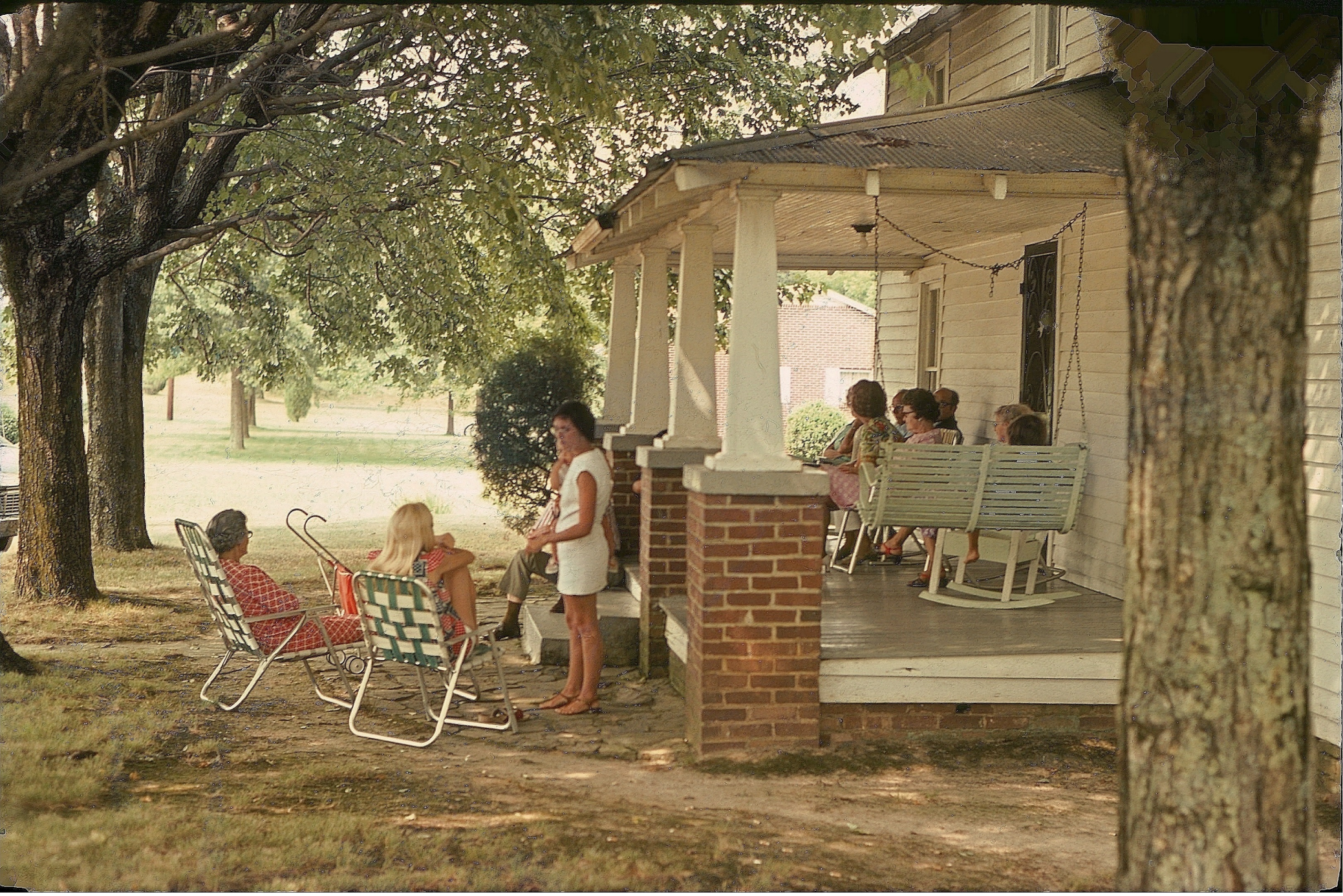

1974-07-00 Family gathering at Maggie Stanley Home

1974-07-00 Family gathering at Maggie Stanley home

1974-07-00 Family gathering at Maggie Stanley home

1974-07-00 Family gathering at Maggie Stanley Home

Monday, Nov. 18

1974

Hi Jay & Evelyn,

Just a couple lines to let you know we got the pictures and appreciate you sending them. Also, tell Don we thank him for having them made up.

Hope this finds all well there — we are fine. Have started getting some nice rains and things are greening up. I have a nice crop of green onions and brussel sprouts coming along in the "back 40". Still have one cherry tomato vine producing, but not heavy.

I seen this article in a magazine and am sending it along, as I thought you might be interested, since you are helping to finance it. (federal grants)

Say hello to all for us and thanks again for sending the pictures.

Wayne & Marty

The San Francisco Bay Area, famous for its bridges, ferryboats and cable cars, now has another major attraction: BART.

After years of delay, the last link in the Bay Area Rapid Transit system was opened in September as service began through the transbay tube between Oakland and San Francisco.

It's the world's only totally automated transit system, and one of the fastest. Computer-controlled aluminum trains move passengers through three Bay Area counties at speeds up to 80 miles an hour. Naturally, such an exotic system has considerable tourist appeal. Thousands of residents and visitors are riding it just for fun. One can ride the entire system for a 60-cent excursion fare by entering and leaving from the same station.

Best time for casual riding is between 9 a.m. and 3 p.m. to avoid the commute hour rush. Presently, trains are being operated only on weekdays, from 6 a.m. to 8 p.m.

BART may be popular with casual riders, but its serious purpose is to move large numbers of people about the Bay Area. It is an important part of the region's transportation system that includes freeways, bridges, buses and even passenger ferries.

Despite construction delays and some equipment problems, BART is beginning to live up to its capabilities. It provides alternate transportation for thousands of commuters, taking some of the pressure from often crowded freeways. With the opening of the transbay tube, the system has doubled its patronage, increasing from 75,000 to about 150,000 passengers daily. More than half of these ride during the rush hours. Many trains presently have standing room only during peak hours, but the system has great future potential for moving people. When it becomes fully operational, it will have the capacity to transport 21,600 seated passengers an hour.

Although BART opened several years behind schedule, it still puts the Bay Area well ahead of most other metropolitan areas, whose modern rapid transit systems are still just political promises or drawing board dreams.

BART now serves the Bay Area with 71 miles of track and 34 stations. Pictured, from the top are: MacArthur Station in Oakland, the main BART transfer point; the architecturally pleasing Berkeley Station; Glen Park Station with connecting Muni buses in San Francisco; and Union City Station decorated with bright murals.

Bay Area residents began their transit system without seeking outside help, by voting a $792 million bond issue in 1962. Another $180 million came from San Francisco-Oakland Bay Bridge tolls to build the transbay tube. Because of cost overruns, outside funding did have to be secured later, including a one-half percent sales tax in BART counties and a $300 million

BART

The Bay Area's newest attraction

federal grant. BART's total price tag is a hefty $1.6 billion.

THE SYSTEM

The BART network consists of 71 miles of track that is elevated, at ground level or sub-surface (including the four-mile tube beneath the bay and a three-mile tunnel through the Berkeley Hills). Tracks are welded steel, with a third aluminum rail on one side that carries a thousand volts of electricity to the cars.

BART has three lines serving San Francisco, Alameda and Contra Costa counties. One runs from Concord to the San Francisco/Daly City border; another goes from Fremont to Richmond and the third line runs from Fremont to Daly City. The Concord and Fremont lines merge to go through the transbay tube and under Market Street in San Francisco. Trains run every 12 minutes (six minutes in San Francisco and between Fremont and Oakland). The swift trains can make the 36-mile run from Concord to Daly City in 56 minutes, including 18 station stops. The system has 34 stations; about half are sub-surface and the others are elevated or at ground level.

Trains are from two to ten cars long, and each car can seat 72 passengers, with standing room for about 70 more. So a ten-car train is capable of carrying 1,400 passengers. Each car is powered by four 150-horsepower electric motors mounted over the axles. Trains can accelerate at three miles an hour per second, and can go from zero to 50 m.p.h. in 20 seconds. The all-aluminum cars are air-conditioned and carpeted, with roomy seats and large tinted windows.

BART is the most fully automated transit system in the world. Its brain is a $38 million computer complex in a subterranean room near Oakland's Lake Merritt Station. Lights flash on huge wall diagrams to show the location of each train and to signal a problem on the system. It could be a scene from NASA's Mission Control.

Using trackside relays, the computer pulses signals to each train at three-second intervals. Trains run, stop, open and close their doors and start again, all automatically. The computer sets their speed to keep them properly paced. If a train stalls, approaching ones are automatically stopped at a safe distance.

Each train has an attendant who can override the computer and stop it or put it in a 25-mile-an-hour manual mode. Attendants also can open and close train doors manually. In addition to computer separation of trains and manual control, a backup safety system is now being installed.

Like the little girl with the little curl, BART can be very good when it is good, but when it is bad it can be exasperating. Although the system runs smoothly most of the time, there are still train delays and many of the complicated BART cars spend much of their time in the repair shop.

One problem is that BART is almost too futuristic, designed beyond the present state of transit art. So engineers had to work with new, untried concepts and prototype equipment instead of more conventional, time-tested ideas. But as BART continues to operate, breakdowns and delays are becoming less frequent.

RIDING THE RAILS

BART facilities have a science fiction atmosphere about them. Stations are bright and spotless, with efficient-looking stainless steel vending machines along the walls. Escalators take riders to the sleek trains, which glide into stations with a quiet electric hum. In underground stations, trains approach so fast that they push minor windstorms ahead of them, which gently buffet waiting passengers.

To begin a BART trip, you can study the station's large wall maps to pick a destination, or you may just

Photography by Joe Mish

want to explore the system and return to your starting point. Each station has a system-wide diagram, plus a map showing cities and main highways, and a more detailed map listing streets, shopping areas, major buildings and various visitor attractions near that station.

BART passes many shopping and restaurant areas, and some tourist attractions. But travel to such leisure areas is still limited by the short operating hours. (This naturally will improve when BART goes to a seven-day schedule sometime next year.)

Ticketing procedure is as automated as the rest of the BART system. You get a ticket with a value from 30 cents to $20 by inserting money in a vending machine (which takes coins or $1 and $5 bills). The value of the ticket is printed on the face and electronically coded on a magnetic strip. You enter the system by inserting the ticket in a gate, which opens with an efficient little hiss, the way they do on *Star Trek*.

(The ticket is returned, and you insert it in an exit gate when you leave the system. The amount of your ride is automatically deducted and the remaining balance is printed on the ticket. You continue using it until its value is exausted. BART fares range from 30 cents to $1.25.)

An escalator takes you to the train level (either up or down, depending on the station design). As trains near the station, they signal an electronic sign on the platform, which flashes their final destination. Between trains, the signs give commercials and occasional news bulletins, and even tell you if it's going to rain.

When you board the train, find a seat quickly for it starts with quite a surge. The doors close, electric motors hum and the train moves forward; the rapid acceleration nudges you back in the seat. The train rocks slightly as it speeds along the track, but the ride is comfortably smooth.

Many of the stations along the way are architectural gems, with gleaming tile walls, graceful arches and decorative mosaics. If you're on a 60-cent excursion run, you can stop to view the various stations so long as you don't pass through an exit gate. Berkeley and North Berkeley stations are particularly attractive, and the one in Pleasant Hill is in a handsome setting, shaded by an oak grove.

The big underground Powell, Montgomery and Civic Center stations in

Train operator watches his space age control panel as a BART train speeds along the corridor it shares with Route 24 freeway in Contra Costa County. Below are a BART systems map and sample of a ticket. Note the diminishing balances as the ticket is used for trips.

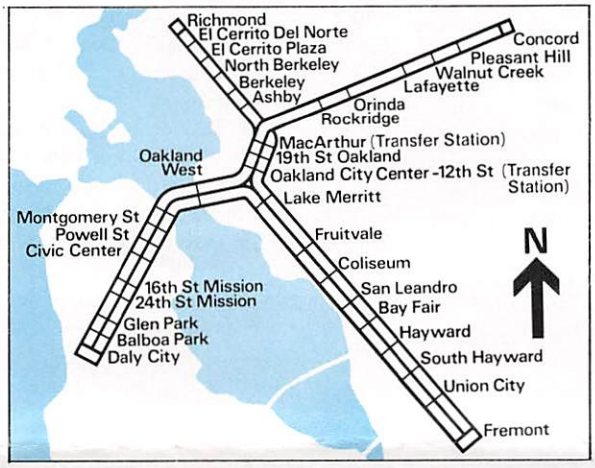

downtown San Francisco have several exits that lead to various street corners or go directly into stores. Powell station is a popular tourist stop, for it is adjacent to the cable car turntable at Hallidie Plaza (named for cable car inventor Andrew Hallidie).

At Lake Merritt Station, you can exit into a plaza and see the big BART computer room through little round viewing windows. And Coliseum Station south of there has a catwalk directly to the Oakland-Alameda County Coliseum complex.

THE FUTURE

BART trains are still on limited service while the back-up safety system is being installed. When it is completed — hopefully by next spring — service will be expanded to 20 hours a day, 5 a.m. to 1 a.m., seven days a week. Also, a fourth line will be added, with trains going directly from Richmond to San Francisco.

When BART officials and the Public Utilities Commission are satisfied that all systems are "go", and when enough rolling stock is available, train frequency will be increased. During peak hours, trains will run every six minutes on East Bay lines and every two minutes in San Francisco.

Studies have been completed for three possible extensions of the present system: Daly City to San Francisco Airport and Menlo Park, Concord to Antioch, and Fremont to Pleasanton and Livermore. But more funding will be needed to accomplish this. Possibly, federal or state aid may become available for future expansion. Also, San Mateo County voted itself out of the original BART district and some adjustment likely would be needed before the line could be extended to the airport and the Menlo Park area.

Ultimately, planners hope to link all nearby counties by the swift electric trains. Then the Bay Area can become a model of balanced transportation, with an efficient network of freeways, bridges, buses and BART.

—DWM

FOR MORE INFORMATION

Brochures at BART stations explain how ticketing works, list fares and travel times, and show connecting bus lines. Or you can call special information numbers listed under Bay Area Rapid Transit in the white pages.

CSAA city maps show local BART routes and stations, and a BART systems chart is being added to the new *CSAA Bay and River Area* map.

Monday, Nov. 18, 1974

Hi Jay and Evelyn,

Just a couple lines to let you know we got the pictures and appreciate you sending them. Also tell Don we thank him for having them made up.

Hope this finds all well there – we are fine. Have started getting some nice rains and things are greening up. I have a nice crop of green onions and Brussel sprouts coming along in the "back 40." Still have one cherry tomato vine producing, but not heavy.

I seen this article in a magazine and am sending it along, as I thought you might be interested since you are helping to finance it (federal grants).

Say hello to all for us and thanks again for sending the pictures.

Wayne & Marty

NOTE: The pictures referred to above are those taken of the family at Grandma Stanley's house during Wayne and Marty's visits to NC in 1973 and 1974. DWS

1975-07-12 Family gathering at Maggie Stanley house. L to R: Jay R., Wayne, Evelyn and Ray Stanley

1975-07-12 Jay R., Clay, Buddy, Ray, Jeanie with Chris on lap, and Dwayne (foreground) Stanley

1975-07-12 Family gathering at MAggie Stanley Home.
Buddy, Clay, Jay R., Russell, Wayne, Era Stanley Roberson,
Maggie, Virginia and Evelyn Stanley

1975-07-12 L to R: Evelyn, Maggie, Flavel with Tanya, Dwayne, and Nancy Stanley. Era S. Roberson (swing right) and Wayne Stanley (sitting on floor).

still just pouring down, but we don't have the wind with this one. But I think we must have already picked up another inch of rain this morning. After two dry winters though, I don't hear anyone complaining about the rain. All the reservoirs are getting pretty much filled up now and when all the snow pack in the mountains starts the run off in the Spring that should about cap them off.

It's been so warm here so far all winter that it's just about like our Summertime. We've got

a climbing rose on the fence beside the house and I don't think there has been a time the whole winter that there wasn't at least one bloom on it. I notice the small maple tree at the house beside us has already started putting out and in another couple weeks it will be completely green.

From all the cold and sleet I hear about you all having, I guess you wish you had some warm weather.

Will close for now and will call in a few days.

Love
Wayne & Marty

Monday, Feb 6, 1978

Dear Mom,

Will write a few lines this morning to let you know we are fine and hoping you are well.

I wanted to send you this clipping from the morning paper so you could see that we are getting some rain. This thing came through yesterday morning and I never seen it rain and blow so hard for a few minutes. I thought it was going to wash this place away. Another one hit this morning about 5 o'clock and its 10 o'clock now and still just pouring down, but we don't have the wind with this one. But I think we must have already picked up another inch of rain this morning. After two dry winters though, I don't hear anyone complaining about the rain. All the reservoirs are getting pretty filled up now and when all the snow pack in the mountains starts thawing, the runoff in the spring should about cap them off.

Its been so warm here so far all winter that it's just about like our summertime. We've got a climbing rose on the fence bedside the house and I don't think there has been a time the whole winter that there wasn't at least one bloom on it. I notice the small maple tree at the house beside us has already started putting out and in another couple weeks it will be completely green.

From all the cold and sleet I hear about you all having, I guess you wish you had some warm weather.

Will close for now and will call in a few days.

Love

Wayne & Marty

TUESDAY 13th

13 Sep 1983

HI JAY & EVELYN,

HOPING ALL ARE WELL THERE. WE ARE FINE EXCEPT FOR A LITTLE WARM. JUST WANTED TO SEND YOU THIS CLIPPING FROM THE PAPER TO LET YOU KNOW WE ARE LEARNING SOMETHING ABOUT THE HEAT ALSO, ITS 6 OR 8 DEGREES COOLER ON THIS SIDE OF TOWN, WHERE WE LIVE, THAN ON THE OTHER SIDE OF THE HILL DOWNTOWN WHERE THESE READINGS WERE TAKEN, BUT STILL WARM ENOUGH. THIS HAS BEEN THE WARMEST SUMMER I'VE EVER SEEN SINCE I'VE BEEN AROUND HERE. VERY LITTLE FOG, WHICH IS USUALLY WHAT WE GET MOSTLY IN THE SUMMER. WE ARE LUCKY WE DON'T GET THE HUMIDITY HERE LIKE YOU FOLKS, BUT IS STILL PRETTY UNCOMFORTABLE.

TAKE CARE

Wayne & Marty

Tuesday 13 September, 1983

Hi Jay and Evelyn,

Hoping all are well there. We are fine except for a little warm. Just wanted to send you this clipping from the paper to let you know we are learning something about the heat also. It's 6 or 8 degrees cooler on this side of town, where we live, than on the other side of the hill downtown where these readings were taken, but still warm enough.

This has been the warmest summer I've ever seen since I've been around here. Very little fog, which is usually what we get mostly in the summer. We are lucky we don't get the humidity here like you folks, but it's still pretty uncomfortable.

Take care

Wayne and Marty

TUESDAY, SEPTEMBER 13, 1983 777-1111 25 CENTS

Record Heat, Pollution Choke the Bay Area

Hot Spell Expected To Go On

By Steve Rubenstein

The Bay Area baked and choked on record high heat and smog yesterday, and no relief is in sight.

The high temperature in San Francisco reached 98 degrees at 1:45 p.m. That was four degrees higher than the previous record of 94 for the date, set in 1979, and four degrees hotter than Sunday, which had been the hottest day of the year. The city's all-time high is 101, reached in 1904, 1913 and 1971.

Downtown Oakland and San Jose both had highs of 102, Santa Rosa hit 105 and Redwood City 101. Air was rated unhealthful in San Francisco, the Santa Clara Valley, Redwood City and southern San Mateo County. Air pollution was rated "moderate" in the Diablo Valley and Santa Rosa.

District information officer Teresa Lee said the ozone level in San Francisco registered 113 on the Pollution Standard Index, making yesterday the smoggiest day since 1976.

Lee advised the elderly and people with breathing problems to stay indoors.

"If you have to go outside, do so in the morning," Lee said. "The pollution is about half as bad as it is in the afternoon. People with respiratory problems should take it easy and avoid exercise."

The air quality, bad as it was, was far better than in Los Angeles, where the ozone level was 275, setting off a second-stage smog alert.

The high temperatures in-

Back Page Col. 5

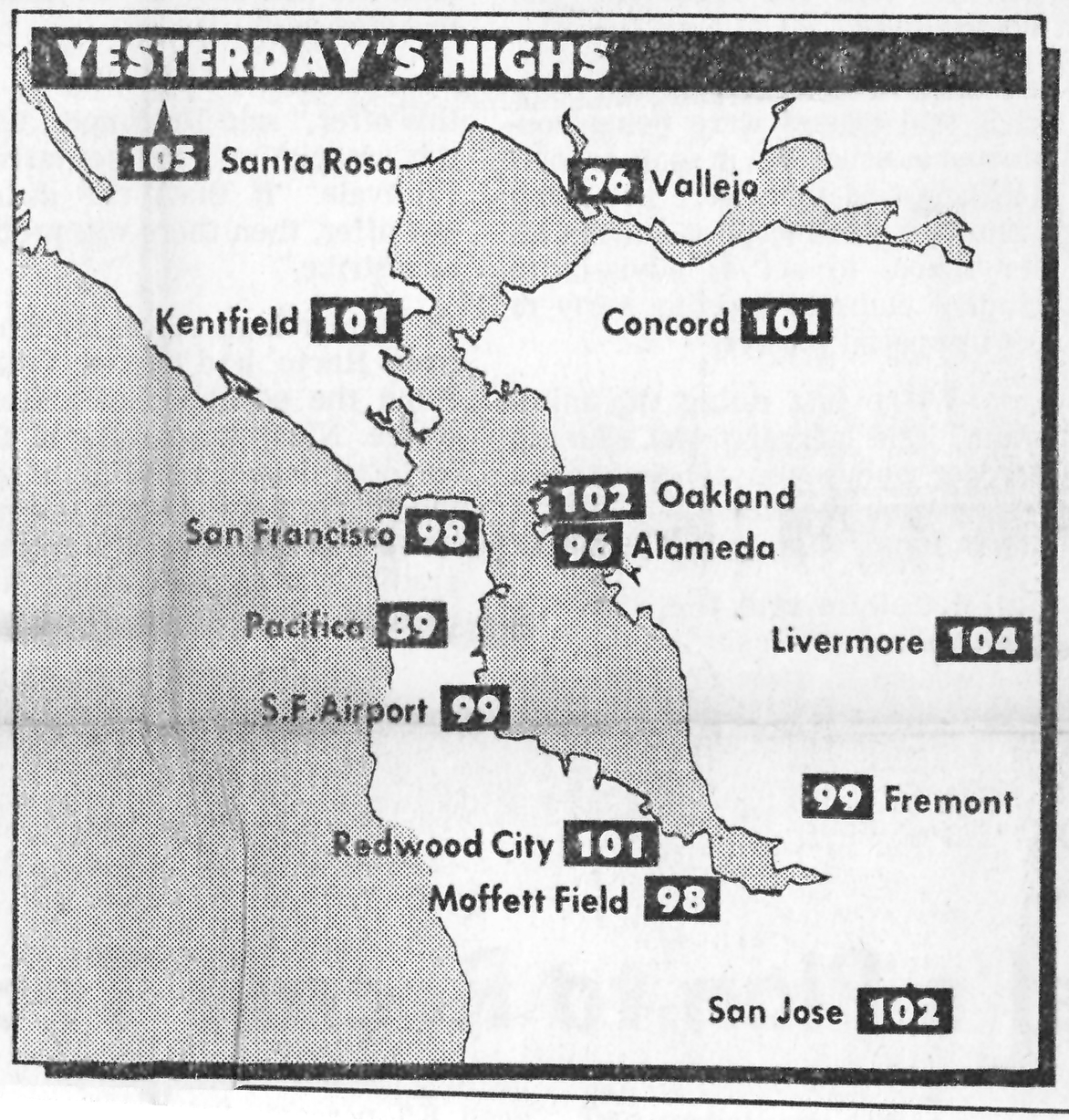

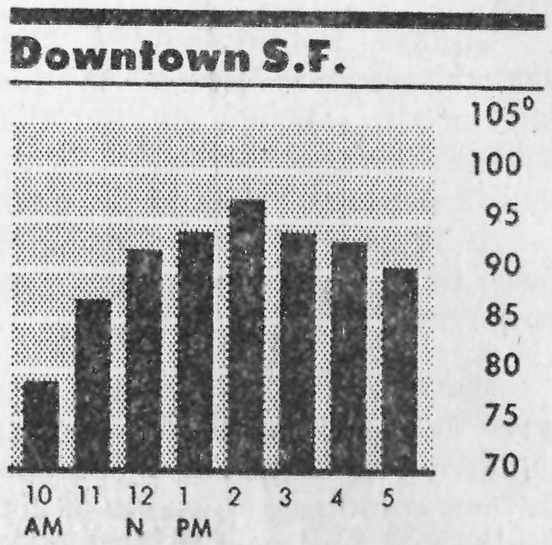

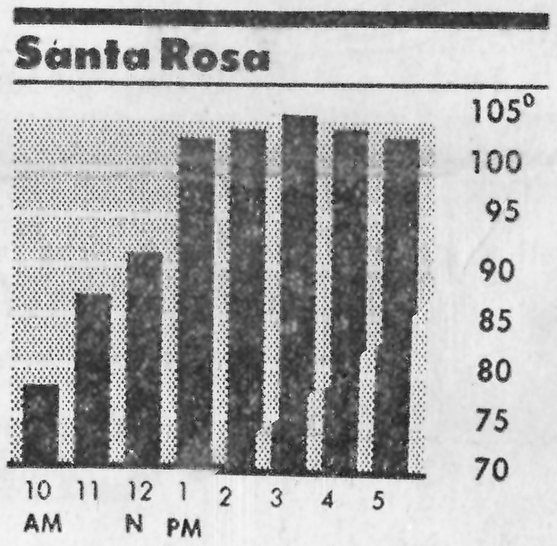

RECORD BAY AREA HEAT

From Page 1

creased demand for electricity, the Pacific Gas & Electric Co. reported. The energy demand peaked at 14.7 million kilowatts, close to the record of 15.5 million kilowatts recorded in 1981.

As a result, PG&E put into effect its load management program and asked residential customers not to use large appliances from noon to 6 p.m., if possible.

Throughout the Bay Area, beaches, swimming pools and ice cream stores did good business. Saunas and turkish baths didn't.

Even with summer vacation over, attendance at beaches in the Golden Gate National Recreation Area was in the tens of thousands. At Stinson Beach, the waves were three to four feet high and the water was an unusually warm 65 degrees.

At the Double Rainbow ice cream store on Haight Street, workers scooped 40 gallons of ice cream — twice the normal amount. The big flavor was chocolate.

At the Sears department store in San Francisco, salesman Kurt Ostrow said the store had sold out of air conditioners.

"The phone has been ringing every second," he said, "and everybody wants the same thing — air conditioners."

At the other end of the thermometer, business wasn't so good.

"I haven't sold a single sauna today," said Sven Lund, owner of Sven's Sauna in Mill Valley. "When the weather is 100 degrees, people don't think about buying saunas very hard."

15 Jun 1984 - Don and Jeanie visit Wayne and Marty in San Francisco

FISHERMANS WHARF
OF SAN FRANCISCO
Franciscan
RESTAURANT

1.66

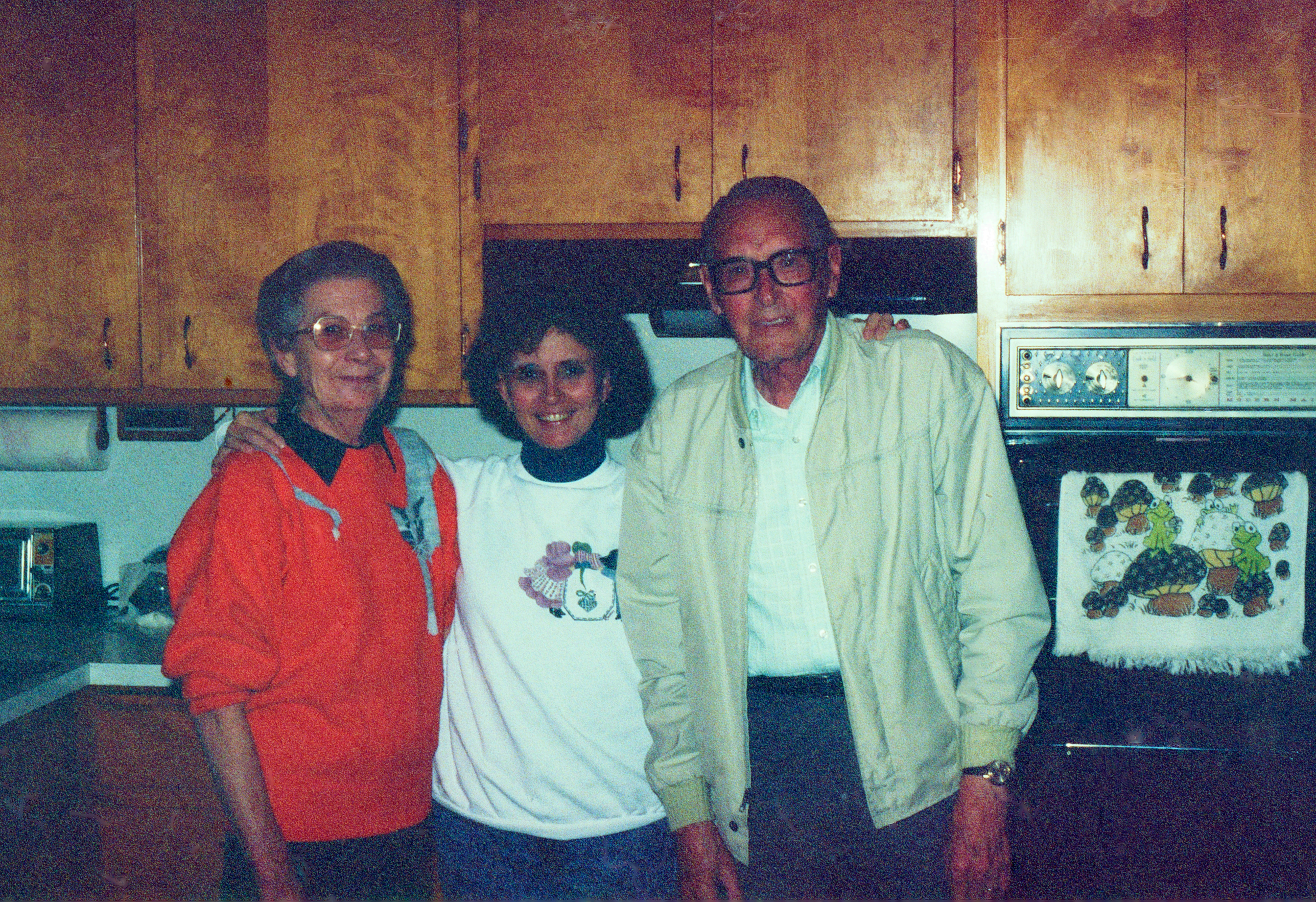

TUESDAY, 2 NOV.

1993

HI PEOPLE,

HOW YA DOIN? WE ARE GREAT AND HOPING YOU THE SAME. I PROMISED I WOULD SEND YOU SOME PICTURES OF THE SHOPPING CENTER, ACROSS THE STREET, WHEN IT WAS FINISHED, BUT I'M A LITTLE LATE ABOUT IT. THEY FINISHED BUILDING SEVEN OR EIGHT MONTHS AGO AND MOST OF THE STORES ARE OCCUPIED. WE HAVE THE LARGEST AND NICEST SUPER MARKET (LUCKY) IN TOWN. IT SURE LOOKS A LOT NICER ACROSS THE STREET NOW THAN BEFORE, WITH THE OLD RUN DOWN BUILDINGS.

THIS IS THE FLOWER YOU BROUGHT US WHEN YOU WERE HERE. AFTER THE BLOOMS WERE GONE, I SET IT OUT SIDE IN A BIG BUCKET SUNK IN THE GROUND. I TRIMMED IT BACK THE FOLLOWING SPRING AND LAST SPRING AND ITS BLOOMED BOTH SUMMERS

LIKE YOU SEE IN THE PICTURE. I JUST WANT TO SEE HOW LONG IT WILL LAST.

I WANTED YOU TO SEE MY NEW LAWN. WE HAD A READY GROWN ONE PUT IN ABOUT THREE WEEKS AGO. IT HAD GOT SO OLD AND WORN OUT I DIDN'T BOTHER TO WATER IT THIS PAST SUMMER. I'LL BE GLAD WHEN OUR RAINS START, (IF THEY DO) SO I DON'T HAVE TO WATER SO MUCH. WE HAD A GOOD WET WINTER, LAST WINTER, AND HOPE WE HAVE SAME THIS TIME.

I'VE RUN OUT OF ANYTHING TO SAY, SO WILL KNOCK IT OFF. TAKE CARE.

LOVE

Wayne & Marty

Tuesday, 2 Nov. 1993

Hi People,

How ya doin? We are great and hoping you the same. I promised I would send you some pictures of the shopping center across the street when it was finished, but I'm a little late about it. They finished building seven or eight months ago and mosto f the stores are occupied.

We have the largest and nicest supermarket (Lucky) in town. It sure looks a lot nicer across the street than before, with the old rundown buildings.

This is the flower you brought us when you were here. After the blooms were gone, I set it outside in a big bucket sunk in the ground. I trimmed it back the following spring and last spring and it bloomed both summers like you see in the picture. I just want to see how long it will last.

I wanted you to see my new lawn. We had a ready-grow one put in about three weeks ago. It had got so old and worn out I didn't bother to water it this past summer. I'll be glad when our rains start (if they do) so I don't have to water so much. We had a good wet winter last winter, and hope we have the same this time.

I've run out of anything to say, so will knock it off. Take care.

Love

Wayne and Marty

November 1993

OUR HOUSE

PETCO
PET FOOD
SUPPLIES
ASAP
CLEANERS
BAKERY
DELI

SUPER CROW

BIG 5 SPORTING GOODS
SHOE PAVILION
ROSS

09 Jun 1995

6 9 '95

6 16 '95

6 16 95

15 Feb 2002

C-5 763
WAYNE J STANLEY
SGM US ARMY
NOV 17 1920 APR 22 2000
CARRA M STANLEY
MAY 26 1923 OCT 30 2006
MAY GOD BE WITH YOU

San Joaquin Valley National Cemetery

W Loop Rd
W Loop Rd
W Loop Rd
W Loop Rd
W Loop Rd
Pomas Way
Pomas Way
Pomas Way
Section C5 763
San Joaquin Valley National Cemetery
Google